THE WEATHER

Washington, April 16.—Cloudy tonight and Saturday; colder on the coast tonight; fresh northwest winds.

THE PORTSMOUTH HERALD

First In News --- Circulation Greatest

SUN AND TIDE

Standard Time

Sun Rises.....................5.03
Sun Sets.....................6.26
Length of Day.....................13.23
High Tide..........9.09 am, 9.30 pm
Moon Rises.....................3.32 am
Light Automobile Lamps at 6.55 pm

VOL. XXXV., NO. 173. PORTSMOUTH, N. H., FRIDAY, APRIL 16, 1920. Portsmouth Daily Republican, Merged with THE HERALD, July 1, 1902 PRICE TWO CENTS

WOMEN STRIKE BREAKERS RUN N. Y. ELEVATORS

Quick to Take Up Work of Men Who Went Out on Strike Yesterday--Situation Not Serious

(By Associated Press)

New York, April 16.—Girl strike breakers ran elevators today enabling lawyers, financiers and other tenants of skyscrapers that make canyons in the Wall street district to get to their offices without walking up more stairs than there are elsewhere in the world. Tenants of the 55th floor of the Woolworth Building, the 40th floor of the Equitable Building and the 20th floors of many other office and business structures were overjoyed to find that the strike of elevator men called today was not so serious as to shut off service entirely. At the Woolworth and Singer buildings it was announced that nearly all the elevators were being operated by women. The Equitable building had 30 of its 63 cars operating to lift its population of more than 16,000 to their offices.

HELD AN ENJOYABLE WHIST PARTY

Captain Thomas Aston Harris Camp, Sons of Veterans and its auxiliary held a very enjoyable whist party last evening in N. E. O. P. hall. The ladies' first prize was awarded to Mrs. Mabel Moulton and the second to Mrs. Chauncey Brown. The gentlemen's prizes were won by Albert Gilbert and Mr. Richards.

Metal Trades Store

THE WORKINGMAN'S STORE

Plenty of Green Vegetables for Saturday

10 Barrels Spinach	35c pk.
Dandelion Greens	75c pk.
Corned Shoulders	24c lb.
Fresh Shoulders	24c lb.
Smoked Shoulders	24c lb.
Native Ham	18c to 35c lb.
Native Veal	18c to 35c lb.
Hamburg Steak	2 lbs. for 25c
Pickled Pocket Tripe	2 lbs. for 25c
Pigs' Feet	2 lbs. for 25c
Beef Tongue	35c lb.
Corned Beef, Lean	15c to 25c lb.
Salt Pork	23c to 28c lb.

We are cutting up Native Hogs. Plenty of Fresh Pork.

Nearby Eggs, strictly fresh	60c doz.
Maple Syrup	2-qt. Can, $2.00

Lettuce, Ripe Tomatoes, Celery, a Full Line of Groceries at Cut Prices.

LABOR BOARD ASSEMBLES FOR FIRST SESSION

Reports From All Over Country Show Train Service Is Fast Getting Back to Normal.

(By Associated Press)

New York, April 16.—Return of strikers and improvement in service were reported today by railroads in various sections of the country as the newly appointed Railroad Labor Board assembled in Washington for its first session to consider wage demands by rail workers. In the New York district where volunteer crews continued to move trains in increasing numbers there were conflicting reports of the number of men who had returned after the railroads last night had delivered an ultimatum that their last chance would expire tomorrow noon. Some roads announced that strikers were flocking back but others reported sporadic walkouts. Crumbling of strikes in the central and far west was indicated. Improvement in service also was reported in the middle west. Almost normal operation was reported by many roads leading into Pittsburg. With passenger service generally improved throughout the country increased freight shipments were reported in the New York and New England districts. New England points reported arrival of more freight including coal than any day since the strike spread to the east.

SEIZE TWENTY BBLS. WHISKEY IN WORCESTER

(By Associated Press)

Worcester, Mass., April 16—Twenty barrels of liquor valued at $10,000 believed by the police to be part of the stock stolen from a storehouse in the Brighton district of Boston Sunday, were seized this morning by federal officers in a raid on the home of Jeremiah O. Sullivan, a former liquor dealer here. Sullivan, and a former bar tender employed by him were taken by the officers to Boston.

For Saturday we will sell our regular 70c chocolates for 64c per lb. Dore Confectionery Store.

ALLIES JOIN IN WARNING GERMANY

She Must Disarm Troops at Once Before Action Is Taken Against Her.

Paris, April 16—The representatives a Berlin of France, Great Britain, Italy and Belgium will join in a warning to Germany that she must execute without delay the disarmament and demobilization clauses of the peace treaty according to present plans. It is understood that the allied officials will also say to the German government that in case the insurrectionary movements in Germany are not suppressed, the allies may refuse further deliveries of foodstuffs.

BROOKLINE WILL BE LAUNCHED ON MAY 1ST

Miss Grace Parker of Brookline Will Be Sponsor for Latest Atlantic Built Boat.

The steamship "Brookline" will be launched on May 1 at the Atlantic Corporation shipyard. The launching will take place at 11.15 a. m. The sponsor will be Miss Grace Hamilton Parker of Brookline, Mass.

BOILER TROUBLE HOLDS UP EAGLE BOAT NO. 57

Disabled Off Scituate, She Is Ordered Into Boston Yard for Repairs.

(By Associated Press)

Boston, April 16.—Eagle Boat No. 57, destined for the Alaska coast patrol, became disabled by boiler trouble off Scituate today and was ordered here for repairs. She left Portsmouth yesterday for Hampton Roads.

PARMENTER SHOT BY BANDITS DIED TODAY

(By Associated Press)

Braintree, Mass., April 16—Frederick Parmenter, paymaster for the Slaytor & Morrill Company, shoe manufacturers, died today at the Quincy hospital, the second victim of the band of robbers who yesterday stole $20,000 payroll of the company. Parmenter underwent an operation last night and a bullet was removed from his abdomen. Allesandro Barardelli, a guard, was killed instantly. The police today were searching in several cities for the robbers.

Mrs. Sarah L. Piercy

THE CORSET SHOP

Rooms 1 and 2, N. H. Bank Building.

Tel. 1027R.

CORSETS

MANY STYLES—PRICES RIGHT

SATISFACTION GUARANTEED

A really comfortable corset is a great blessing to any woman.

Good Values in

Silk Hosiery, Silk Underwear, Silk Petticoats, Silk Waists.

THEO. N. VAIL, TELEPHONE HEAD, DIES SUDDENLY

Was in Baltimore Hospital for Treatment When End Came.

(By Associated Press)

Baltimore, Md., April 16.—Theodore N. Vail, Chairman of the Board of Directors of the American Telephone and Telegraph Company, died early today at the John Hopkins hospital of a complication of cardiac and kidney diseases. Death was sudden. Mr. Vail had gone to the hospital early this week for an examination. He had been spending a vacation at Jekyll Island, Georgia. Mrs. Vail and a niece were at the hospital when the end came. The funeral will be held Sunday at Parsippany, N. J. Mr. Vail retired as president of the American Telephone and Telegraph Co. last June, and became chairman of the Board.

New York, April 16.—Theodore N. Vail, who died in Baltimore today, had not been in his usual health for a period of months. H. V. Thayer, president of the American Tel. & Tel. Co., said today: "In January Mr. Vail went south but instead of recovering his health he rapidly grew worse. Last week he was taken to John Hopkins hospital in Baltimore for observation and treatment and after his arrival there his condition was found so serious that his friends realized that his recovery was impossible and that the end could be expected at any time. Mr. Vail never had spared himself mentally or physically."

NAVY WILL SELL OVERALLS TO CIVILIANS

Club Members at Washington and Norfolk Allowed Two Suits.

(By Associated Press)

Washington, April 16.—The Overall Club today obtained what amounts to official recognition. The Navy Department granted permission to members of such a club formed by civilian employees at the navy yard here and Hampton Roads base to purchase the garments from the navy at cost price. Two suits of overalls of the standard type worn by the American blue jacket are to be allowed each club member.

FREIGHT TRAINS GETTING BACK ON SCHEDULE

(By Associated Press)

Boston, April 16.—The arrival, of more freight including coal, than had come into New England on any day since the strike of railroad employes spread to the east, created marked improvement today in the transportation and industrial situation. Drastic cuts in railroad passenger schedules and a general industrial shutdown were believed to have been averted.

GENERAL STRIKE IN FRANCE ON FIRST OF MAY

(By Associated Press)

Paris, April 16—Workers throughout the country are invited by the General Federation of Labor to cease work on May 1st for the purpose of "bringing about resumption of relations with Soviet Russia and nationalization of public services."

Don't forget the ice cream that never fails to please is the pure Page product. Tel. 29-W and we will deliver your order.

BIG FOUR LEADERS ATTEMPT TO END RAILROAD STRIKE

General Improvement in Passenger and Freight Service.--Volunteer Crews Run Tains in New Jersey

(By Associated Press)

New York, April 16—Leaders of the "Big Four" railroad brotherhoods today renewed attempts to settle the strike of rebellious railroad workers before the ultimatum of the road's managers to the "outlaws" expires at noon tomorrow. Union leaders went into conference with strikers representatives and Mayor Frank Hague. In Jersey City and at the same time a mass meeting of strikers opened in Hoboken. These intimations were that the railroad's announcement had made an appreciable impression on the strikers. A few men returned to their posts but service on the road was still further crippled by a walkout. There was a general improvement in passenger service due to use of volunteer train crews and their receipt of two special shipments of food stuffs was announced, but on at least three important roads no freight was moved. No other service was seriously hampered. On the N. Y. N. H. & H. railroad, "sudden walkouts" were reported. No freight was moving on the road. Thousands of commuters were brought to work on scores of trains manned by volunteers. Other volunteers were in training or acting as guards, including American Legion members. Major Frank H. Baker, brother to the secretary of war, who called from his home at Caldwell, N. J., to take his turn as fireman on a "volunteer train."

PLAN TO BUILD 100 HOUSES

An association of navy yard workmen has been formed to build one hundred new houses. They have banded together to build the homes on their own time and have purchased one hundred house lots in Portsmouth. It is their plan to contract for the frames at the mill. There are at present seventy members. All the details have not as yet been worked out.

C. & N. BEEF CO.

15 Chestnut Street

Opposite Portsmouth Theatre. Phone 162W.

NOW IS THE TIME TO WATCH THE PROFITEER

Chicken cut for fricassed	38c lb	Lean Corn Beef	15c lb
Small Veal Legs	30c lb	Boneless Corned Beef	18c lb
Large Veal Legs	25c lb	Fancy Brisket	25c lb
Rump Roast of Veal	20c lb	Corned Shoulders	22c lb
Large Legs Lamb	28c lb	Back End of Hams	18c lb
Medium Legs Lamb	35c lb	Smoked Shoulders	22c lb
Large Fores Lamb	20c lb	Sugar Cured Bacon	20c lb
Best Lamb Stew	15c lb	Pure Lard	27c lb
Boneless Roast Beef	20c lb	Scotch Ham	48c lb
Hamburg Steak	12c lb	Boiled Ham	65c lb
Fancy Fresh Eggs	55c doz.	Saco Valley Corn	14c can
Fancy Roasting Chickens	45c lb	Fresh Spinach	50c pk.
Broiling Chickens	60c lb	Best Coffee	45c lb

Ground Bone for Hens.

Tufts College Boys Represent Pictorial Review

To those of you who are not already subscribers to this magazine, which is a recognized fashion authority in over 2,000,000 homes, they will explain the Deferred Payment Plan and Pictorial Review Service through which you may keep abreast with everything new for the women at practically your own terms. Every pattern illustration in this wonderful magazine can be bought at our Pattern Counter.

The boys who will call on you are BONA FIDE Pictorial Representatives and have nothing else to offer you. They all are Tufts College Boys and are spending their vacation doing this work. Their names are: E. Carey Kennedy, Tufts College, '21; H. J. Curry, '22; E. A. Gorrie, '22; Maxwell Green, '22; F. W. O'Brien, '22; Earle Schwarts, '22; J. J. Provencher, crew manager.

LEWIS E. STAPLES

AGENT FOR PICTORIAL REVIEW.

There Are Many Attractive

MODELS

in the new Spring Coats, that include Polo Cloth, Jersey, and Plain Colors. These are cut in latest fashion and every one finely tailored and rightly priced—

$37.50, $45, $50

CHILDREN'S COATS, TOO—in pretty colors and splendid fabrics, in sizes 12 to 18 years. Prices range from ....$12.00 to $37.50

New Waists and Skirts; Beautiful Street and Reception Gowns; Middy Blouses, Rain Coats and Petticoats.

We Close Saturdays at 9 P. M.; Wednesdays at Noon.

Geo. B. French Co.

"RESULTS MORE THAN CLAIMED"

So testifies Mr. J. F. ARENDT, Box 44, Remlig, Texas

PE-RU-NA

THE REMEDY FOR EVERYDAY ILLS

"I have used Pe-ru-na for years in cases of colds and catarrh. The results have been good, in fact, more than you claimed. Have also taken Lacupia and can easily say it is one of the best blood purifiers I have ever used."

Mr. J. F. Arendt

For Catarrh and Catarrhal Conditions

The evidence of one man like Mr. Arendt is more convincing proof to you of the merits of Pe-ru-na than any written words of ours. For fifty years Pe-ru-na has been the standby of the American family for diseases due to catarrhal inflammation of the mucous membranes lining the organs of the body. Thousands, like Mr. Arendt, have proved the effectiveness of Pe-ru-na for coughs, colds, nasal catarrh, stomach, bowel and liver disorders or any disease characterized by a catarrhal condition. If your suffering is the result of a catarrhal disorder try Pe-ru-na. It is a time tried medicine.

Sold Everywhere — Tablets or Liquid

Ninety-Seven per cent. of the people have catarrh in some form.

SPECIAL SALE

1918 Ton Truck, electric lights, self starter, 11-ft. stake body, newly painted; practically new tires; price $800.00.
1917 Roo Roadster, cord tires; a bargain at $850.00.
1917 Ford Touring, 1-man top, shock absorbers, slip covers, new storage battery. Price $350.00.
1914 Ford Truck, good condition; express body, $300.00.
Two four-cylinder cars, late model, good mechanical conditions; price, $500.00 each.

SINCLAIR GARAGE
Studebaker and Hudson Dealers
Portsmouth, N. H. Tel. 1

JOIN THE FRATERNITY OF

HOME OWNERS

It's the biggest, best and happiest fraternity known.

The pass word is "Own a Home."

Let us initiate you.

ITS UP TO YOU

Littlefield Lumber Co.

Phone 74.

63 Green Street — Portsmouth, N. H.

Dr. McKnight — THE ONE PRICE DENTIST

HIGH CLASS DENTISTRY—LOWEST PRICES

Full Set Teeth $8

Gold Tooth Free

On Plate If Desired

MY GUARANTEE—NO FIT, NO PAY

BEST CROWN AND BRIDGE WORK, $5.00

All other dental work at proportionately low rates. Consultation and examination free.

Dr. McKNIGHT, Inc. — Market Square, Portsmouth, N. H. Tele. 1024W.

LADY ATTENDANT.

ALL SIZES — ANY AMOUNT

COAL

CREIGHTON LIME

EDISON PORTLAND CEMENT

BRIQUETS

C. E. WALKER & CO.

State, Daniel and Water Streets.

Telephones 236 and 237.

ROBBERS KILL GUARD AND ROB PAYMASTER

Braintree Scene of Bold Bandit Act, Who Murder Guard and Wound Paymaster.

(By Associated Press)

Braintree, Mass., April 16—A band of robbers this afternoon killed Alessandro Barandelli a guard and probably fatally wounded Fred Parmenter, paymaster of the Taylor and Warren Company, and escaped with $27,000 of the payroll. To conceal the murder and robbery two of the bandits kept a squad of eight laborers at bay with pistols and drove factory employees away from the windows by firing into the windows. They fled in an automobile driven by the fifth, taking the road in the direction of Brockton, after shooting at a crossing tender who attempted to lower the gates on them. The machine bore the number of a Needham man, who told the police his garage had been broken into a month ago and the plate stolen. The machine was followed by the police in automobiles but the trail was lost at Abington.

KITTERY

Kittery, April 16.—Mrs. Norman Stewart and little son of Woburn, Mass., have taken rooms on Government street.

Mr. Joseph Lovely has moved his family from Manchester to Pine street.

Mrs. Milton Brewster of Massachusetts is visiting relatives here and in Portsmouth.

Edgar Hatch has moved his family from Atlantic Heights to the Sterling house on the Post road.

Mrs. Annie Robinson of New Castle is visiting her mother, Mrs. Mary Bridges.

Ice cream at J. P. Sugrue's. h tf a7

Miss Marion O. Brackett visited friends at York Beach on Thursday.

Dirigo Encampment I. O. O. F. meets this evening.

Mrs. Clarence Staples and little son are passing a few days with relatives in Berwick.

Mr. and Mrs. Orr of Portsmouth have moved into the Frost house at the Intervene which they have purchased.

Fremont Allen of North Berwick was a recent visitor in town.

Mr. and Mrs. Pearl Wiseman of New Jersey were the recent guests of Mr. and Mrs. Charles Meyer.

WOOD TO MACHINE saw. Also hard wood for sale $14.00 per cord, sawed and delivered. Wolf Eldredge. Phone 1369-W. So Eliot, Me. h 1m jn25

Lieut. Comdr. Nelson Hibbs, U. S. N. and Mrs. Hibbs of Whipple road are receiving congratulations on the birth of a son on Wednesday evening.

Oscar Hutchins has moved his family from Pine street to Oak Bank.

Electric lights are being installed into the home of Ralph Stimson of North Kittery.

NOTICE TO VOTERS

It is necessary for all voters to be enrolled to vote in the primary election. Do not take it for granted that your name is on the enrollment, but see the Town Clerk and make certain that it is. h tf a5

KITTERY POINT

Kittery Point, April 16.—A hearing on the appeal of O. L. Frisbee will be held by the Board of Engineers for River and Harbors at Washington, D. C. April 20, in favor of the Merrimac, Piscataqua Waterway. Pepperrell Cove, Kittery Point, will be the northern terminal of that waterway and Key West, Florida, the southern terminal. Mr. Frisbee thinks his appeal will be granted.

Mrs. A. E. Blight and little daughter of Boston are visiting Mrs. Blight's mother, Mrs. Edith Mills.

S. B. Woods is spending a week with his parents in Somerset, Mass.

Mrs. Clifford Call is entertaining her sister, Mrs. W. A. Bennett of Winchester, Mass., for a week.

Lieut. N. Wolff, wife and two children have taken rooms at Pepperrell hotel.

Mrs. Thurston Paick will entertain the K. P. G. club at her home this evening.

Lieut. Herbert J. Wiker who is stopping at Pepperrell hotel, is on a trip to Washington, D. C.

Mrs. Charles Tobey of Tenny hill pleasantly entertained the Knitting Bee at her home last evening.

Mr. Roy A. Gregg of Quincy, Mass., was a visitor in town on Thursday on business.

MUSICALE GIVEN AT LAFAYETTE SCHOOL

The teachers and a large number of parents of the pupils of the Lafayette School enjoyed a most pleasant social on Thursday evening.

Frederick Gardener, president of the association, presided at the business meeting and plans were discussed by which the funds of the association could be used to help in the work of the school. The members of the Association showed a splendid spirit of cooperation by approving the suggestions given by Miss Morrison the principal, as to the present needs of the school; some of these were: a school library for the use of the pupils in silent reading; black curtains for the kindergarten room so that a stereopticon may be used in various lessons; a fund for base ball equipment to be used in the elementary school league games, and the seeding of the lawn in front of the school. It was voted to give the executive committee full power to carry out as many of these plans as they wished.

The Aeolian Quartette rendered a most appreciated program as follows:

Mulligan Musketeers
Solo, "The Bugler" ..... Mr. Newick
Hawaiian Sunshine
Solo, "Did I Remember When the World Forgets" ..... Mr. Criswell
Annie Laurie
Solo, "Beloved, It Is Morn," ..... Mr. Mitchell
The Red Drum
Solo, "Christ in Flanders," Mr. Cook
College Medley

Miss Aura Cook acted as accompanist. Many encores were given as the program was appreciated to the utmost.

A social hour followed and many new members were welcomed to the association. Refreshments of assorted sandwiches, crackers and coffee were served by a committee of ladies.

LOCATION OF THE NAVY YARD

Editor Herald:

It seems as if the oft-recurring question of the territorial status of the Portsmouth navy yard might be settled once for all by citation of the facts in the case.

The navy yard is located on what was once two islands, now united by filling in the small channel or gut that separated them; a portion of which served to form a natural excavation for the site of the new stone dry dock.

Both of these islands lie on the Maine side of the main channel of the Piscataqua river which is the dividing line between Maine and New Hampshire.

The western island, formerly called Clay Claim, Fernald's or Dennett's Island, was purchased by the government in 1800 of the owner, Captain William Dennett, Jr. Maine was then a province under the government of Massachusetts.

In 1822, after Maine had become a state by an act of its legislature, Maine ceded to the United States "jurisdiction over Dennett's Island (so called) on the east side of the Piscataqua river within the state of Maine, now belonging to the United States and occupied as a navy yard."

This act contained the following provision or reservation, which is peculiar to this particular piece of government property: "Provided, however, that this state shall concurrent jurisdiction with the United States over said island so far as that all civil and criminal processes issued under the authority of this state may be executed on any part of said island, or in any building erected on the same."

Advantage of this provision has several times been taken by Maine civil officers in the arrest of persons on the navy yard for violation of civil or criminal laws; notably in the case of arrest of Lieut. (afterward Admiral) Dewey for assault on an employe of the yard. This occurred in 1864, while Lieut. Dewey was attached to the U. S. S. Agawam then lying at the yard. He was taken before a civil magistrate in Kittery, convicted and paid a fine and costs of court.

In 1866, the government by purchase added the eastern island, known as Trefethen's, or Seavey's Island to the reservation, later combining the two islands by filling in the separating channel, as before stated.

This, I think, will fully establish the claim that the navy yard is within the territorial limits of the state of Maine, and lying contiguous to the town of Kittery, has always been recognized as a part of that town.

As to the name, "Portsmouth Navy Yard, Portsmouth, N. H.," that is perfectly proper. Portsmouth is the post-office address of the navy yard, is the nearest city, and it is in every way best that the name should be used to designate the navy yard. The name does not in any way establish or vitiate the navy yard's legal territorial status. As has been pointed out, several of our navy yards bear names of near-by important cities while the yards themselves may be at smaller less-known places.

There need be no jealousy or controversy. Let Portsmouth, N. H., furnish the name, while Maine as a state, and Kittery as a town within the state, retain the original islands as a part of their domain as far as civil jurisdiction and rights of citizenship are concerned.

ALEXANDER DENNETT.

Kittery, Me., April 14, 1920.

ANOTHER HUNGER STRIKE

Dublin, April 16—Another hunger strike is reported to have been begun in Mount Joy prison. Both convicted and unconvicted who are detained there refused to take food last night.

GOMPERS SAYS CONGRESS IS RESPONSIBLE

Promises to Use Whole Weight of American Federation Against Strike.

Cleveland, April 16—Samuel Gompers, president of the American Federation of Labor, who came here to attend the convention of the Cigarmakers' International Union, expects to confer with the chiefs of the three transportation brotherhoods he said, and expects to urge the striking switchmen and yardmen to return to work, possibly in an address at a mass meeting. Mr. Gompers declared the walk-out of yardmen a mistake and promised the whole weight of the American Federation of Labor influence to support the brotherhoods in their struggle with the revolting strikers, but asserted that the strikers "have a grievance" and that it must be adjusted without any more delay. He said he predicted trouble at the time the Cummins-Esch bill was before Congress, and blamed Congress for bringing on the trouble. Mr. Gompers expressed confidence that the strike soon will end and declared he has no fear of its effect on the union labor movement generally.

"The strike is a mistake," he said. "These men don't realize the millenium cannot be made in a day. Progress comes only by years of perseverance and labor. When their anger is over they will realize this and will return to work and to their established organizations. This strike has no real leadership and no real plan.

"I saw this trouble coming on, I testified at Washington it would happen. It was inevitable. It is the protest of the men against the effort to legislate away their rights. It is men like Senator Cummins and Governor Allen of Kansas who are to blame for this situation with their legislation to deny a man the right to quit work to enforce a legitimate claim or redress an injury.

"It is the policy of getting out injunctions, both prohibitory and mandatory, and so keep men at labor under grievous conditions which has brought on this wave of uncontrollable resentment. It isn't the brotherhood officials or the union leaders. They have done all they could at times to hold their men within bounds but there are times when human nature will assert itself. This is one of them."

JACOBS ESTATE GIVEN TO SON AND DAUGHTER

The will of Hannah Jacobs, late of Wells, was presented for probate at the session of probate court for York County yesterday by Attorney Ray P. Hanscom of Wells. Mrs. Jacobs left an estate of $30,000 of which $10,000 is real estate and $20,000 personal, which is divided equally between the son, Nehemiah P. M. Jacobs, and the daughter, Mrs. Sarah A. Grant, also of Wells. The son is nominated as executor.

In the will of Barak A. Maxwell, late of Wells, the widow is the sole legatee of the $6,500 estate.

A petition for administration was presented in the estate of Louis F. Roberge, who died recently in Biddeford. The estate is estimated at $1,000 and is personal.

MANY OUT OF TOWN GUESTS AT THE K. P. 29TH ANNIVERSARY

Quamphegan Lodge of South Berwick Celebrates.

Quamphegan Lodge, K. of P. celebrated their 29th anniversary on Wednesday evening with nearly 200 guests being present from Berwick, Kittery and Portsmouth. Previous to the entertainment a banquet was served in Odd Fellows hall at which 200 covers were laid. C. W. Downing, M. A. Gorlan, B. C. Joy, Elmer Earle, William Felton and Earl Gruendler having this in charge.

After the banquet a fine entertainment arranged by W. W. Malcolm, H. L. Richardson, Elmer Joy, E. P. Goodwin and W. H. Keniston consisting of music, singing and reading was enjoyed, Berwick Academy Orchestra and a quartette from Portsmouth rendered pleasing selections.

Past Grand Chancellor Clarence Webber of Kennebunk spoke on the rapid strides that the Pythian order was making and the beautiful work that was being done throughout the state of Maine.

Miss Groah and Miss Hasty kept their audience well amused with their readings and after the entertainment dancing was enjoyed until a late hour.

This entertainment was planned for Feb. 19 last but on account of the influenza epidemic and the bad traveling the fete was postponed until this date. The knights are much pleased with the successful way in which everything was conducted.

Tug Boat Men

Positions Now Open.

For captains and engineers. Permanent and continuous employment at good wages. Vacancies caused by labor trouble. Apply N. Y., N. H. & H. R. R. Co., Room 497, South Station Boston.

DON'T guess. *Select* Kellogg's Toasted Corn Flakes. Your grocer is glad to supply you, for he knows they are guaranteed to please, and he knows every package he sells means a customer who is satisfied with his service.

Rich with the famous Kellogg flavor that enhances the natural sweetness stored in fine, white corn, these most popular corn flakes hold the full energy-making elements of the ripe kernel.

Packed hot from the great ovens, in our "waxtite" packages, they are guaranteed by this signature—

W. K. Kellogg

Every grocer everywhere sells Kellogg's every day.

Kellogg's TOASTED CORN FLAKES

STOP!

Used Cars

1 Cadillac 8-cylinder, in good condition; cord tires, one spare. A bargain.

2 Model 90 Overland Touring; new batteries and overhauled.

1 1914 Overland in good shape; electric lights and starter; good tires.

Lowd's Garage

OVERLAND AGENCY

QUALITY COAL

THE CONSOLIDATION COAL CO.

PHONES 90, 91 & 92 — JOSEPH L. JACOBY, MGR

EVERYTHING YOU NEED FOR OVERHAULING YOUR CAR.

Cap Screws, Bolts, Wire, Switches, Taps and Dies, Socket Wrench Sets.

A. P. Wendell & Co.

2 MARKET SQUARE.

Boys' DUBBELBILT Clothes

Cravenette Finished

Guaranteed for 6 Months Service

THERE are 20 reasons why Dubbelbilt Clothes wear so well. Special reinforcement at every point of wear or strain—double stitching—long-wear fabrics—are a few of the 20 special Dubbelbilt features that assure more wear—and no mending for six months. Every Dubbelbilt suit is guaranteed for *six months' wear, without rip, hole, tear; or suit will be repaired free.*

Good style, too. Smart, clean-cut lines, that all real boys prefer.

$14.75—$16.75—$18.75—$20.75—and upwards to $30.45

HENRY PEYSER & SON

CONGRESS WOULD IMPEACH SEC. POST

Charge That Asst. Secretary of Labor Favors Radicals and Has Blocked Transportation.

(By Associated Press)

Washington, April 15—A resolution looking toward the impeachment of Assistant Secretary Post of the department of Labor for his attitude toward the radical deportation, was presented in the House today by Rep. Hoch of Kansas, after a conference with the republican leaders. The resolution would direct the Judiciary Committee to investigate the charges against Post made by Chairman Johnson of the Committee on Immigration, and if the evidence warranted to institute impeachment proceedings. The resolution went to the Rules committee who will decide whether it will be a special for business. There is no indication when the rules committee will act.

The fight against Post has been smoldering for some time, Chairman Johnson charged that Post agreed to the reduction of the bail of Karl Bosco a radical from $10,000 to $1.000 and permitted his transfer under government expense from New Orleans to New York. Bosco when convicted in West Virginia stood up in the court and said that he hoped that when he was released the stars and strips would have been replaced by the Red flag. He charges that the benefit of doubt was always given the alien by Post who gave information to their attorneys which members of the committee were denied.

RAILROAD LABOR BOARD ORGANIZED

(By Associated Press)

Washington, April 15—Members of the Railroad Labor Board, were confirmed by the Senate today, and they were immediately called by President Wilson to meeting in Washington for organization. The Senate confirmed the appointment to give the Board immediate charge of the strike condition and Administration officials are confident that the organization of the Board will have a quieting effect upon the situation.

STUTZ AT TOP PRICE OF $730

New York, April 15—Stock of the Stutz Motor Car Company, taken off the New York Stock Exchange at the request of the company's chairman, Allan A. Ryan, after the Exchange suspended trading in it, went on the Curb today and brought higher prices than ever. The first sales were at 700 and 710, and as high as 730 was asked. The price when the Exchange stopped trading was 391 and auction prices since then had been 700 and 701.

Ryan, whose, resignation from the Exchange, tendered with accusations that members of the board of governors were short in Stutz when trading was stopped, has not been accepted, today announced himself in favor of incorporation of the Exchange.

R. R. AGITATORS AT WORK IN NEW ENGLAND

(By Associated Press)

Boston, April 15—An attempt to extend the unauthorized strike of the railroad men in New England took definite form today, with the announcement of mass meetings at various points through New England of railroad men on Sunday afternoon. Posters were put up along the Boston and Maine, Boston and Albany and New Haven lines, at the same time that the Brotherhood announced in New York that a score of men who are leaders of the strike movement had left Jersey City for New England and had dropped off the trains at various railroad points. Efforts were made to cause a walk out at New England junctions, and in some cases a few men went out only to return in a short time. Officials say that there is no strike in New England.

BIG TELEPHONE IMPROVEMENT COMING

Work has started on the installation of telephone equipment which will give New England the second multiplex telephone system in the world directed over ordinary telephone wires.

When completed about July 1, this multiplex telephone system will connect Boston and Bangor, Me, Without constructing any additional circuits the special equipment will provide the equivalent of four additional lines. It will make possible five conversations between ten people over a single circuit at one time.

For example, one telephone subscriber in Worcester, one in New Bedford, one in Lowell, one in Waltham and one in East Boston, can talk simultaneously over one Boston to Bangor circuit with five other subscribers in Bangor, Millinocket, Bar Harbor, Calais and St. John, N. B.

It will also be possible to use this multiplex system in such a way that the equivalent of 20 telegraph circuits may be established on one telephone circuit, although the system will not be utilized for telegraph purposes at present.

Special terminal apparatus will be installed in the central offices at Wakefield, Mass., and at Bangor, and special intermediate apparatus will be placed in the Portland central office for the purpose of giving additional strength to the electrical waves.

This multiplex system is the last word in telephone toll transmission. At the present time it is only economical for long lines. While it can be used for distances less than 250 miles, the cost makes it prohibitive for general use.

The installation of the system will assist in giving a prompter service, with a high grade of transmission to Eastern Maine and the Maritime provinces without adding to the cable or wire facilities between Boston and Bangor.

Telephone officials say it is almost impossible to obtain proper supplies of telephone cable and pole line equipment, and this multiplex system is one result of the inventive genius and resourcefulness of telephone engineers in meeting the present restricted condition of the supply market.

The system was invented and developed by the scientific staff of the American Telephone and Telegraph Company, and was first used several months ago between Baltimore and Pittsburg.

HORSE RACING IS ON

Dan Kay the Roan Gelding racer of this city will race Charley Watts the Bay Gelding of this city, Memorial Day for a Purse of $100 best three in five-mile heats.

Dan Kay is now being jogged by Henry S. March Jr., and is looking fine while Charley Watts is being jogged by Frank Churhill and is also looking well.

This promises to be a fast race and will attract a large crowd, for both horses are locally owned and have a large following.

You are a Stockholder

in the greatest business in the world

YOU are going to do an act this month whose influence will carry around the world.

It will seem a simple thing to you—merely making a gift in the Interchurch World Campaign.

But in Church hospitals all over the country sick people will be made happier, for part of your gift will go to them.

In scores of children's homes supported by the Church more children will have a chance.

In China where there is one doctor to every 400,000 people (America has one to every 712) the Church's medical forces will be strengthened and encouraged.

Babies who might have died

In India where a third of the babies die before their second year, the lives of babies will be saved.

Church schools and colleges will share your gift [half of America's 450,000 students in institutions of higher grade are in Church Institutions].

In preachers' homes where preachers' wives have patched and darned and wetted their work with their tears, life will be happier and better. [80% of the preachers now are paid less than $20 a week.]

These are some of the things your money will do. And this is

What your money will not do

It will *not* put two Churches where only one should be. The Movement means thirty denominations pledged to prevent duplication and waste.

It will not be spent in useless overhead. At least a million dollars will be saved by the merging of thirty campaigns into one united effort.

Your life will be at work in every land

Whether you are a Church member, or whether you merely contribute, you will put your life to work—through the Church—in every corner of the World. And long after your life is over its influence will survive and serve.

These are the terms in which to think of the Church.

We have thought too long about it in terms of little things. Let us get a picture this month of its world-wide sweep. Let us stop thinking of ourselves as givers of pennies.

We are fellow-workers with Almighty God—stockholders in the greatest business in the world.

United Financial Campaign April 25th-May 2nd.

The INTERCHURCH World Movement

The publication of this advertisement is made possible through the cooperation of thirty denominations

HUNS WILL LEAVE RUHR DISTRICT

Berlin, April 15—Minister of Defense Gessler, speaking in the National Assembly yesterday, said that the German troops could not leave the Ruhr region until all arms had been surrendered. He added that a parliamentary commission would investigate all allegations to the acts of cruelty had been committed by the troops in the Ruhr district.

Herr Gessler announced that he had ordered teh arrest of Major Erhardt, commander of the naval division, and that the third naval brigade was being conveyed to Muenster where it would be disarmed, by force if necessary. In any ase, he said, it would be disbanded. The minister ontinued: "News reaching us from Pomerania is extremely serious. I must therefore warn all those who influence the conservative press that we are no longer prepared to put up with fresh disturbances."

GREENLAND

Greenland, April 16.—Mrs. William R. Weeks is ill with the grip.

Mrs. Harry Bourasseur spent Tuesday in Manchester.

There will be no services at the M. E. church Sunday.

John E. Seavey lost a valuable horse. The animal which occupied a box stall, was found with a broken leg in the morning.

Many cases of mumps are reported.

Schools opened this week after a week's vacation.

CARE OF SHOES

By the exercise of a little care the life of leather shoes may be considerably prolonged. It is a well known fact that if a wet shoe is placed too close to a fire the interior of the sole is sometimes utterly ruined before the surface of the leather shows appreciable signs of injury. Wet shoes should be dried slowly and shoe trees inserted to prevent their losing shape and becoming uncomfortable. It is economy to keep at least two pairs of shoes, wearing them in rotation. Some shoe manufacturers claim that two pairs of shoes worn alternately will outwear three pairs of shoes worn consecutively.

MANCHESTER POLICE AT SOMERSWORTH

Somersworth was quiet on Thursday evening, the presence of a squad of Manchester police doing special duty with special police and deputy sheriffs, had its effect upon the crowd and while sons there were a good many people on the street there was no disturbance. Many of the men imported as strike breakers in the shoe factory returned to Boston during the day and the others were carefully protected by the police to and from work.

There are 700,000 licenses issued to retail tobacconists in the United States, employing according to conservative estimate over 2,000,000 persons.

Ma don't bother about getting me any other lunch when she's got

POST TOASTIES

in the house

-says Bobby

Sold by Grocers Everywhere

Made by Postum Cereal Co. Inc. Battle Creek, Mich.

Madewell TA-KNI-CO Underwear

the underwear you ought to buy

Nothing will afford you greater ease and comfort than well-made, perfect-fitting underwear. Madewell Underwear easily comes under that classification. Knit from finest yarns, cut with a roomy fullness — finished with exacting care. You can depend upon it,—

FOR MEN AND BOYS

MADEWELL UNDERWEAR IS *BEST*

TAUNTON KNITTING COMPANY

Taunton : : Mass.

THE PORTSMOUTH HERALD

Established September 23, 1884.

Published every evening, Sundays and holidays excepted, by The Herald Publishing Company. Terms—$4.00 a year when paid in advance; 50 cents a month; 3 cents per copy, delivered in any part of the city or sent by mail. Communications should be addressed to F. W. Hartford, Editor. Advertising rates reasonable and made known upon application.

Entered at the Portsmouth, N. H., postoffice as second-class mail matter.

FOR PORTSMOUTH AND PORTSMOUTH'S INTERESTS

A PAPER FOR THE PEOPLE

Telephones—Editorial, 38; Business, 37.

MEMBER OF ASSOCIATED PRESS—The Associated Press is exclusively entitled to the use for republication of all news credited to it or not otherwise credited in this paper and also the local news published here. All rights of republication of special dispatches herein are also reserved.

Portsmouth, N. H., Friday, April 16, 1920.

A Misunderstanding Removed.

The colored people of Massachusetts have won their fight for recognition in the reorganization of the National Guard. They had begun to fear that they were to be ignored, and last Sunday a protest meeting was held in Boston under the auspices of the National Equal Rights League, at which Governor Coolidge was severely criticised for what was considered lukewarmness toward, if not positive indifference to, the question of negro representation in the National Guard. It speedily developed that this view was an injustice to the Governor, who made it plain that he was not responsible for what seemed to the colored people like a slight to their race. He explained that the trouble was in Washington, and this was proved early in the week by a letter received by Adjutant General Stevens from Major General Carter of the Militia Bureau, stating that the War Department had recently decided to authorize the formation of a limited number of regiments of colored infantry, the organization to be allotted either as complete regiments or as battalions. This opens the door to those who were clamoring for recognition and the feeling of dissatisfaction which was rapidly growing has been allayed.

And it is well that this is so. The colored people have a record in the Civil War, and the wars in which the country has since been engaged, that is not to be despised. They have proved themselves good fighters on many a hard-fought field. In the Civil War "The colored troops fought nobly" came to be a regular part of the reports of engagements in which they took part, and they proved their bravery equally well in the Spanish War and the World War. This is a matter of common knowledge.

Under the circumstances it is natural that the colored race should desire representation in the National Guard, and it is right that they should have it. They have done their part in war and are entitled to a share of the honors that come to military organizations in time of peace.

An attitude of indifference toward these men after the fighting was over would be highly discreditable to the government, and it is a relief to all fair-minded people to know that no such attitude is to be assumed. The negroes of Massachusetts and other states are to receive the honors they have fairly won, and are not to be left in a position to feel that they are the victims of race prejudice.

It is regrettable that this matter was not cleared up in Massachusetts until after a public protest had been made. Governor Coolidge was unjustly blamed, but mistakes will happen sometimes where intentions are of the best, and in this instance the outcome is such as to bring all concerned together on the basis of the saying, "All's well that ends well."

The colored people of this country need have no fear that what they have done in war will ever be forgotten. They have exemplified patriotism and bravery second to none and are to receive the honors they have fairly earned. And now that the facts in the Massachusetts case have been disclosed, there will no longer be suspicion in any quarter that Governor Coolidge stands second to any in rendering tribute where tribute is deserved, regardless of race or color.

The New Hampshire Historical Society has been presented with the arm chair used by Daniel Webster when he began the practice of law. The gift comes from the Northam Colonists of Dover and is an interesting and valuable addition to the Society's collection.

On account of the troubles caused by the railroad strike wholesale dealers have been shipping fish from Portland, Me., to New York by motor truck, which have also done good service in other places since the trouble began. The motor truck has come to be an important factor in industry and has a bright future before it.

It has been discovered that Woods Hole in Massachusetts is no place for the summer White House. There is a railroad near the residence over which trains run frequently night and day, and there are also a number of fog horns not far distant. Those who have read descriptions of the place since it was selected can not realize how people feel who are privileged to read their own obituaries.

Oh, yes, there is free speech in this country. Out in Kansas there was a mass meeting of miners the other day in front of the jail in which one of their leaders is confined, and the sheriff permitted hi mto stand on a balcony in front of the jail and address them, embellishing his remarks by alluding to Governor Allen as "A Skunk of a governor." And yet the man was allowed to talk for an hour, being frequently interrupted by cheers and applause.

Rhode Island Democrats will hold aloft the torch of "personal liberty" at their coming state convention by demanding national legislation permitting the sale of 5 per cent beer. Do they forget that the Anti-Saloon League is still in the saddle?

The national debt was reduced more than $705,000,000 in March. That is a good deal of money, but a small part of the debt.

The news from abroad day after day indicates anything but a state of universal peace.

WHAT DO YOU KNOW ABOUT PORTSMOUTH?

The Herald has been requested to answer the following question relative to "What do you know about Portsmouth," published a few days ago.

1. Who was station agent and station baggage master for so many years at the Eastern Railroad depot? Ans.—Charles Annable and Chas. Roberts.

2. Who was the first man to drive a pair of horses on steamer Dearborn? Ans.—George Fernald.

3. What hydrant was first used for fire purposes? Ans.—Corner Tanner and Islington Sts.

4. What contracting firm erected the state armory on Parrott avenue? Ans.—Sacco and Wood.

5. Who was E. A. Ferguson and what position did he hold for many years? Ans.—Railroad man and foreman of round house.

6. Who was the original owner of the Franklin block? Ans.—Alfred Stavers.

7. What street was the Haven school located on? Ans.—High street.

8. What club existed for many years at the West End and who was the president? Ans.—Keystone Club, William Cogan.

9. What Portsmouth man produced smelling salts and cologne for many years? Ans.—Andrew P. Preston.

10. What Portsmouth man was known as New Hampshire's war governor? Ans.—Ichabod Goodwin.

11. What is the difference in length of the Portsmouth navy yard dry dock and the Charlestown navy yard dry dock? Ans.—Boston 739 ft. Portsmouth 750 feet.

12. What South End girl saved three lives in the river? Ans.—Mrs. John Perrault.

13. On what street was the House of Blazes located? Ans.—Hanover St.

14. How many retired Rear Admirals of the navy make their home in this city? Ans.—Delano, Putnam, Murdock and Foster.

PEOPLE'S OPINIONS

A Fool Scheme

Editor Herald:

I certainly agree with the one signed citizen in Wednesday's paper on the daylight saving. Some want to commence an hour earlier in the morning. What good will that do? The farmer, the dew won't get off an hour earlier so he can get in his field to take care of his crops and hay. Take it all around it is a big fool scheme only to please a few city chaps that care only for themselves.

A FARMER CITIZEN.

Opposed to Daylight Saving

Editor Herald:—

I am against the daylight saving law and wish to go on record.

ELMER C. LEWIS.

Some Pointed Reasons Against Daylight Saving

Editor Herald:

"Daylight Saving!" What a misnomer for a freakish unwelcome and to many persons foolish idea of saving light. A more fitting name would surely be "Daylight Wasting," for it is a fact that many people who clamor in trumpet tones for the clock to be set ahead an hour make no practical use of that extra hour in any way, shape or manner, but simply loaf around and do nothing to benefit themselves or any one else.

That it works a hardship on the farmer is undeniable. It is also detrimental to many others.

Take the case of a man who works a number of miles away from home, has to catch an early train for work. In many situations he would be obliged to arise before daybreak to be on time and probably wait for a late train home at night. Isn't Daylight Saving nice for him?

Again, take the teamster, a man who has to feed and clean a pair of horses, eat his own breakfast, go back to the stable, hitch up and be at work at that early hour. Certainly this is only fun for him.

Going back to the farmer we find him harder hit by this crazy idea than any other worker, and keep in mind I am dealing with the New England man, not the rich man who farms from a swivel chair for fun.

To go into details and tell the whys and wherefores would fill a good sized book, but just let us sound a warning to those zealous shouters for this so called Daylight Saving.

Don't kick if you have to pay more for the products of the farm and land. Don't kick if you read of short crops and a consequent rise in prices, for many farmers in the east will this year raise just enough for themselves and let the "other fellow" get his as best he can.

We shouldn't blame the farmer either when you take into consideration what he is up against; bad weather, insect pests, crop failures, lack of labor and then have this ridiculous scheme forced upon him by some who want to idle away an hour in the afternoon when he is forced many times to make his greatest efforts in order to save and get under cover a most important far mproduct.

Therefore let the clocks alone. Eastern Standard Time has served us well for many years and will continue to do so for many more. Don't try to make us think it is 12 m. when it is only 11 a. m. by pushing the clock hands ahead.

To those who want to fool themselves we say, do it, but don't try to force this silly idea on the unwilling, long suffering and industrious farmer. To you who are so fond of this freak time I would say "Hands off, let the time alone. There may be a flare back. Think it over."

I. COLETT DOWN.

Why He Is Opposed to Daylight Saving

Editor Herald:

Some people are selfish in regard to their own pleasure in daylight saving. But how about the farmer, and housewife, also the boarding mistress? Is it not [illegible] to drive them [illegible] earlier to do the chores, and prepare the breakfast. And burn wood and coal for another extra hour. Don't you think we might consider them a little? And let old Sol rule the earth, loam and nature.

EFFERY DEPOT, ME. R. F. D.

BASEBALL

American League

Washington 6, Boston 7.
New York 4, Philadelphia 1.
St. Louis-Cleveland, rain.
Detroit-Chicago, wet grounds.

National League

Boston 1, New York 0.
Philadelphia 8, Brooklyn 7.
Chicago 3, Cincinnati 4.
Pittsburg 2, St. Louis 3.

College Games.

Harvard 9, New Hampshire College 2.

HARVARD BEATS N. H. STATE 9 TO 2

Boston, April 16—Coach Jack Slattery of the Harvard varsity nine saw his club make a good start against New Hampshire State college, the Crimson winning 9 to 2 on the eve of its departure on its spring trip.

Bissonette, the State College pitcher was hit hard by Harvard, while Kroeg, who followed him was wild.

BURMAN OUTCLASSES COLLINS

Portland, Me., April 14—Joe Burman of Chicago had the better of Marty Collins of New York in the double six bantamweight battle at the Pine Tree A. C. tonight. Burman outclassed his opponent in every round.

MEXICO ASKS PERMISSION TO MOVE TROOPS

(By Associated Press)

Washington, April 16—Mexico has asked permission from the United States to move troops through American territory so as to attack the State of Sonora from the north. No action on the request has yet been taken.

GRAFFORT CLUB HEARS TALK BY LEE T. GRAY

The Current Events Department of the Graffort club of which Miss Florence Cleaves is chairman, held its last meeting of the season in the Woman's Building yesterday afternoon. Principal Lee T. Gray of the High school spoke on current events. Mr. Gray discussed the Fiume situation, the high cost of living, the reason for it and its remedy, the League of Nations, the Soviet Ark, the expulsion of five assemblymen at Albany and the present outlook in Germany. Mr. Gray treated these subjects in a very clear manner, his arguments being convincing and the remedies advocated by him logical.

A club tea was served at the end of the talk under the direction of Mrs. Cater, Miss Rosamond Thaxter, Miss Fannie Chapman and Miss Simpson.

CHECK LIST OF BIRDS OF NEW HAMPSHIRE

The Audubon Society of New Hampshire has just published a check list of birds of this state and contains much useful information. It is the first publication of its kind issued in this state and is especially useful for checking observations and date records. It can be had for a dime by addressing G. C. Atwell, Strafford, N.H., secretary of the Audubon Society of this state.

There have been 58 species noted of incidental or accidental occurrence in this state, which is a fertile and most interesting field for bird observation and study.

F. C. REMICK & CO.

11 Congress Street.

A GOOD PLACE TO BUY GOOD SHOES AT RIGHT PRICES.

LOW SHOES

MEN'S Black Calf, full round toe, blucher cut, flexible sole $7.00
A full hi-toe black calf $7.50
An English toe, dressy style, in black and brown $9.00
A handsome mahogany calf, English toe . $11.00

LADIES' Black or Brown Calf, military $6.95
A Black Velour Calf, military $9.00
A Black Kid, Louis heel $9.00
A handsome Brown Calf, military $10.00
A Black Kid Blucher, Oxford low heel, genuine comfort $7.50
Louis heel Pumps of the latest designs in Patent or Kid $9.00, $10.00

SUSSMAN'S BUSINESS BOOMING

Harry Sussman will use that portion of the old machine shop on Hanover street recently purchased by him, exclusively for the increase in his dyeing and cleansing business.

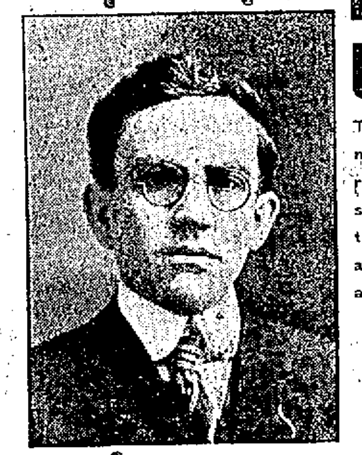

It's Nothing Unusual

To hear a woman make this remark while trying on a suit of ready-mades: "I can never get a suit to fit me." If this happens to you give me a call, as I guarantee both fit and satisfaction in all my work.

M. SCHWARTZ
Philadelphia Ladies' Tailor,
Custom Tailoring,
179 Congress St.
Opposite Public Library

MEN'S LOW SHOE WEEK

APRIL 12 TO APRIL 19

It is the wise man who buys Low Shoes this year. In the first place a man can save from two to three dollars; the difference in cost between high and low shoes, and get just as much service and wear. Secondly Dame Fashion has said this is to be the biggest low shoe year yet. We have the largest line of low shoes we have ever had; the largest ever shown in Portsmouth, and we think one of the best east of Boston. Also—and this means much to you—we have based our prices at the lowest possible margin of profit. Therefore, men, if you want to "get in right" on Low Shoes, you will do well to look us over.

THE VAN DYKE MODEL

This Walk-Over style is one of the snoppy "big town" shoes for young men. New narrow English last, flat toe, square heel, deep tip, comes in fine, light weight black calfskin and the new harvest brown Russia calf, at .... $11.00 and $12.00

THE SCOUT MODEL

The Scout is one of the "always in style" types. Round and fairly high toe, it gives foot ease combined with distinctive style. Gun metal and dark brown calf. $8.00 and $9.00

THE DEVON MODEL

Here is a Walk-Over with the Rinex sole. Toe somewhat fuller than Vandyke, yet has "class." Gun metal only. A big value $7.50

THE LORRAINE MODEL

A distinctive shoe for the "smart set." Last word in style—Ralston made. Rich, dark brown shade of Russia calf $12.50

THE BROADSTREET MODEL

Is for the man who wants solid comfort. Made in soft, yet tough kidskin, wide toe with cap. A man's shoe for a man. Black and dark brown kidskin—custom grade .... $12.00 and $12.50

ODDMENTS IN OXFORDS

We have a few broken lots of men's good Oxfords in tan and black, English and wider toes. These we are selling at very low prices .... $5.00 to $10.00

MR. MAN: BUY LOW SHOES THIS YEAR

N. H. Beane & Co.

5 Congress Street 22 High Street

R & G CORSETS

To wear this new R. & G. Corset Model is assurance that your gowns this season will appear at their very best. The close touch that the makers of R. & G. Corsets keep on the changes of fashion is responsible for the popularity of R. & G. Corsets among women of taste.

FOYE'S

Our Prices Not Affected By Strike

BROWN'S MARKET

155 Congress St. THE SANITARY STORE Next to Y. M. C. A.

Pot Roast.......30c lb.	Fresh Shoulders..22c lb.
Chuck Roast.......20c lb.	Corned Shoulders..22c lb.
Rib Roast.......23c lb.	Best Bacon.......35c lb.

15 FANCY NATIVE VEAL

Legs	Fores	Chops	Rumps	Sewing
29c lb.	19c lb.	33c lb.	30c lb.	15c lb.

Spring Lamb — Native Fowl — Fancy Chickens

WALL PAPER

Many purchasers have learned that we sell up-to-date genuinely artistic WALL PAPER. And this year, through foresight in ordering our complete stock early, we are in a position to offer a complete line at

MODERATE PRICES

Step into our recently remodeled store and you will be convinced that we carry the

LARGEST STOCK OF WALL PAPER in New Hampshire.

We have also added to our already extensive line the W. H. S. Lloyd Assortment of Imported English Paper showing exquisite Patterns and Colorings.

F. A. GRAY & CO.

WALL PAPER AND PAINT SUPPLIES.

Protect Your Horses

USE

NEVERSLIP SHOES AND CALKS

WE HAVE THEM

Muchemore & Rider Co.

Phone 1454 Market Street

FORMER NAVY DOCTOR WILL LOCATE HERE

It will be pleasing news to the many friends of Dr. L. R. Hazzard to learn that he has decided to locate in Portsmouth.

Dr. Hazzard is a graduate of Kansas University School of Medicine, attended the U. S. Naval Medical School and has just resigned from the Medical Corps, U. S. N., where he has been on active duty for the past two years.

He is genial, a booster, and we are glad to have him with us. While stationed at the navy yard here he was popular with all.

Dr. L. R. HAZZARD

LOOKING FOR LIVELY MEETING TONIGHT

Who's Who in the Plains Improvement Asso.

From all accounts, the Plains Improvement Association meeting called for tonight will be a very interesting and lively gathering.

It is reported that some opposition has developed among part of the members against the appropriation of $200 made by the city council for additional improvements there. The opponents of this donation are said to want no money from the city and are against certain improvements planned by the organization leaders. A call was sent out today to every member to come and be heard tonight.

The original members of the association cannot understand why any opposition has come to the surface. However, the opposition is there and somebody is going to say something when the president calls the meeting.

The petition to the city council for the money was signed by 25 or more people.

PEARSON'S CANDY SALE SATURDAY.

A special chocolate mixture, 16 kinds of the best fruit centers, nougatine, caramel, chocolate marshmallow and so on. Old fashioned horehound drops, extra strong 5c package.

Lemons only 18c dozen. The little store around the corner, Penhallow St.

AutoParts And Accessories

For Every Type of Car at the

CUT PRICE AUTO SUPPLY CO.

65 Vaughan St.

The Only Specialty Store of the Kind in the City.

FOR SALE

1 FORD TOURING.
1 "BIG 6" BUICK.
1 4-CYL. BUICK.
1 OVERLAND.
1 DODGE ROADSTER.
1 DORT TRUCK.
1 HARLEY-DAVIDSON MOTOR-CYCLE.
1 LENOX 5-PASSENGER.

Agent for Philadelphia Diamond Grid Batteries.

RAND SERVICE STATION

Rear of Postoffice.

WANTED

6 Stonemasons

12 Laborers

About two months' work Apply on the job at the new Greenland School, Monday April 19.

Robert A. Doyle Co., Inc.

Local Dashes

1916 Buick (Big Six), for sale at Hislop Garage Co. Tel. 3.

Monuments and gravestones. J. H. Dowd Co., Market street.

For ice with good service Newick Ice Co. Tel. 1403. h 3t a15

Robin's Wonder Polish cleanses, polishes, requires no rubbing.

Try Cole's for your cleansing, pressing and dyeing, 142 Fleet St.

When doing your house cleaning use Robin's Wonder Furniture Polish.

Fresh mixed chocolates for Saturday 59c lb. at the Jarvis Candy Store.

When you need ice Tel. 1403 the Newick Ice Co. will do the rest. h 31

See the twin dancers, the boys with the musical feet, at the Little Bowery Minstrels, April 29th, Ports. Theatre. h 2t a15

FOR SALE—Hard and soft wood, pine limbs. Francis P. Clair, Cate St., Tele. 662-M. h tf m28

Tel. 3 for real taxi service. Any time of the year, day or night. Hislop Garage Co. Tel. 3.

The Birmingham Alabama Overall Club is said to number 3000 members including men in all walks of life.

Try the Jarvis Candy Store for delicious college ices, or frozen pudding. Also all flavors of ice cream.

For the first time in the history of the University of Vermont women are to be admitted to the medical college next fall.

We take pride in our delivery service, Let us serve you with our ice. Newick Ice Co. Tel. 1403. h 3t a16

The collar for which we once paid at the rate of two for a quarter now costs thirty-five cents per. Thus do we wear the collar of the profiteer.

Why not protect your investment by having your auto insured against loss by fire. Aetna, Hartford, Conn., Caswell Agency, 9 Congress street.

Fresh home made caramels, of all kinds at the Dore Store.

Let us happily note the fact that, judging by the announced prices of straw hats, nobody can afford to take any straw votes this summer.

Automobile registration and operators' cards furnished and executed free of charge. C. E. Trafton, opposite Post Office. h tf

Home made fresh peanut square, special for Saturday 49c lb. at the Dore Candy Store.

GIRL over 16 years or middle aged woman can find steady employment by calling at Herald office.

It is said Vassar College will not graduate a single schoolmarm this year, as students are turning to business, social service and other professions.

"Jersey" Cream and Buttermilk, delicious and healthful, delivered by all our milk wagons. Tele. 1139-J. Portsmouth Creamery.

Now that you have figured out just what and how many vegetables you are going to get this summer from your garden, it might be a good idea to get busy and spade the place up.

Do not forget to see the fourth annual minstrel of the Little Bowery A. C. Portsmouth Theatre, April 29th. h 2t a15

Corn Brittle 39c lb. at Paras Bros. Saturday.

The Herald leads in news and circulation.

Hurry along those two ships for the navy yard please.

Regular 60c chocolates 49c lb. Saturday at Paras Bros.

Try it once on your auto—Robin's Wonder Auto Polish.

Nearly all the silent policemen are on the invalid list.

Portsmouth people know the favorite people for general news.

Nothing brings results quicker than an ad in the Herald's classified column.

Paint your boat with U. S. N. deck paint. F. A. Gray & Co. Wall Paper and Paint store. h 2t a16

Only one way to get the news of Portsmouth—ask The Herald readers about it.

The finest of selected fruits, nuts, etc., may be found at Paras Bros., or we will deliver your order. Tel. 29-W.

The Portsmouth League of Women Voters will meet on Saturday at half-past two at the Woman's Building. Mrs. Mary I. Wood will be the speaker.

MISSIONARY MEETING AND SOCIAL AT THE CHRISTIAN CHURCH

The monthly gathering of the Susan Green Missionary Society was held Thursday afternoon at half past three in the church parlor. In the absence of the president, Mrs. Oscar Brigham, the meeting was in charge of Mrs. May C. Caswell. After the usual routine business was transacted a study hour was held, Mrs. Caswell being in charge.

Supper was served at six o'clock in the vestry, the husbands of members being present. The menu was well cooked and in abundance and consisted of salads, rolls, assorted cake, fancy pies and coffee. Mrs. Herman J. Caswell was in general charge, assisted by Misses Marjorie Pray, Dorothy Rines and Gertrude Ham.

POP CORN SOCIAL AT CHURCH VESTRY

The Benevolent Society of the Court Street Christian church held its monthly meeting and social Thursday evening in the church parlor, with a good attendance and pleasing features. At the business session plans were discussed for future work. Mrs. Orman Junkins was elected chairman of the Benevolent Society for the coming three months. The remainder of the evening was passed socially and corn balls were made in the kitchen by a committee and served to all present.

LADIES' CIRCLE SERVED SUPPER

The Ladies' Circle of the Universalist church served a public supper in the vestry Thursday evening. The menu included baked beans, rolls, pickles, egg salad, assorted cake and coffee. Mrs. Porter Hanscom was the chairman of the supper, which was well patronized.

MICHIGAN TOWN LEADS ALL IN CENSUS GAINS

(By Associated Press)

Washington, April 16.—An increase of 462 per cent in the last ten years in the population of Muskegon Heights, Mich., announced today by the Census Bureau, is the largest yet reported in the 1920 census. From a population of 1690 in 1910 the city has grown to 9514.

NAVY YARD NOTES

Team No. 2 Had a Picnic.

The supply officers in Team No. 2 of the Yard tournament, put the "Dreadnaughts," Team No. 6, into clear by 82 pins in the game on Thursday. McMullen was high man in the roll off. The summary:

Team No. 2.				
Best	99	81	90	270
Dunham	84	93	75	252
McMullen	89	90	107	286
Totals	272	264	272	808
Team No. 6.				
Fellows	79	74	93	246
Fowler	75	89	86	250
Denis	71	86	73	230
Totals	226	249	252	726

Standing of Teams to Date.

	Won,	Lost,	Per C.
No. 6, Dreadnaughts	4	1	800
No. 2, Supply	4	1	800
No. 1, Industrial	2	2	500
No. 4, Flying Squadron	5	1	333
No. 8, Mine Sweepers	1	2	333
No. 7, Eagle Boats	1	3	333
No. 3, Bldg. 22	1	3	250
No. 5, ———	0	1	000

Two More Required

One laborer for laborers and riggers crew and one general helper for the Supply Dept. were called by the labor board today.

Condenser Causes Trouble

A leak in the condenser of the Eagle Boat No. 57 which sailed from the yard on Thursday for the Panama Canal, caused boiler trouble off the coast shortly after sailing and it was necessary to put in at the Boston yard for relief. The ship is expected to put to sea again inside of 48 hours.

Chaplain Maguire Transferred

Rev. B. Maguire who has been assigned to the Chaplain's Department of the local yard since the summer of 1919 as civilian Roman Catholic chaplain, has been detached and ordered to similar duty at New Haven, Conn. No mention of his successor is made in the transfer notice.

Will Assist In Trials

Eagle boat No. 33 will shortly arrive at the local yard from New London for the purpose of assisting in the trial trips of the submarine S-5 which are expected to take place off Provincetown the latter part of next week. At the conclusion of the subs' trials, the Eagle boat will return to the base at New London.

Granted Weeks Leave

Lieuts. J. S. Jones and G. J. Rogers of the Industrial Department have been granted a weeks leave of absence.

NEWS FROM THE ATLANTIC HEIGHTS

The Parent-Teachers' Association of the Atlantic Heights will have a business meeting and social gathering this evening at the school house and it is hoped for a large attendance. After the business whist will be enjoyed.

At the opening of the spring term of school an extra teacher will be added to the staff of the Atlantic Heights school and Miss Nina Trueman will teach in the third grade. A year ago there were only about 50 pupils at this school and now there are about 130.

The Girl Scouts met on Wednesday evening at the home of Miss Hazel Rickle on Porpoise Way.

Mr. and Mrs. Homer E. Curtis have changed their residence from Hill street to Crescent Way.

Miss Mary E. Grace, who has been residing on Concord Way, has moved to Union, this state.

OBSEQUIES

Mrs. Mary A. Jones

The funeral of Mrs. Mary A. Jones was held from the Church of the Immaculate Conception at 8.30 this morning, Rev. Father Sullivan celebrating high mass of requiem, also officiating at the grave. The bearers were Michael Kelley, Thomas McCarthy, Michael Herlihy, Robert Anderson, Frank Clair and James Feeney. Interment was in Calvary cemetery under direction of W. P. Miskell.

FORWARD CLASS SUPPER AT THE METHODIST VESTRY

The Forward Class of the Methodist Sunday School served a supper at the vestry Wednesday evening with a good attendance and an inviting menu of cold meats, mashed potatoes, peas, tapioca cream pudding, fancy pies, rolls and coffee. The supper was served from six to seven-thirty o'clock. Mrs. Richard Beldle, Mrs. Inez McIntire, Mrs. Lillian Beldle, Mrs. LeRoy C. Schmalzried and Miss Bigley were in charge of the serving.

The Forward Class is taught by LeRoy C. Schmalzried. Its president is Harold Beldle.

ANNOUNCE ENGAGEMENT

Mr. and Mrs. Frank L. Pryor announce the engagement of their daughter Miss Louisa Isabelle Pryor to Mr. Horace Skilton of Cambridge, Mass.

The Herald is the family paper of Portsmouth. It goes into every home in Greater Portsmouth.

Tomorrow, Saturday, April 17, is the Final Day

OVERSTOCK SALE!

SPORT COATS

Tomorrow night we end what was, in value giving, the greatest event ever held in Portsmouth. We moved our surplus stock by clean, substantial, radical price reductions. The public saw our offerings were genuine and have patronized us enthusiastically in our efforts to move this accumulation of Dress Goods. Due to this enthusiastic support our store is no longer overstocked and we are indeed grateful for the business you gave us in our effort to move the stock. Though the overstocked condition has been removed, nevertheless we shall, as we originally advertised, run this sale until Saturday evening, April 17. The same radical price reductions will be maintained until the sale is over.

$1.50 KIMONA APRONS.......89c	UNBLEACHED, 2½ yds. wide.......79c yd.
CHILDREN'S $9.00 CAPES, sizes 8-12.......$3.98	LADIES' IPSWICH HALF SILK HOSE, black..39c pr.
$1.25 ENVELOPE CHEMISE.......98c	LADIES' IPSWICH SILK LISLE HOSE.......29c pr.
55c PERCALE SHIRTING.......34c yd.	LADIES' IPSWICH SILK LISLE HOSE, seam in back.......39c pr.

And Many Other Bargains

MILL REMNANT STORE

Store Bow and Market Streets

UP ONE FLIGHT

TO HOLD PRACTICE SHOOT

There is to be a practice shoot at the Portsmouth Country Club on Saturday afternoon. A good number of the local gunners are to attend the B. A. A. shoot on Patriot's Day in Boston and they want to get in as much practice as possible. A shoot with a program to be announced will be held on Fast Day at the Country Club.

The program for the New Hampshire state shoot is being made up and it promises to be the most interesting program that has been presented to the state shooters. Three traps will probably be used and every effort made by the local club to make it the biggest state shoot held for many years.

BANQUET AND SOCIAL

There will be a banquet of the Y. M. C. A. gymnasium classes in the Association building on Thursday evening, April 27. A speaker will be present on this occasion and prizes will be presented the class winners and the silver cup presented. Plans for the same will soon be completed.

NOTICE

Seaside Council, Jr. O. U. A. M.

All members of this council are requested to meet at hall Saturday afternoon at 1.30 p. m. to attend funeral of Brother Charles Locke. Wear caps, badges and gloves.

Per E. A. TUCKER,
h 21 a15 Councillor.

NOTICE

The Knights of Columbus will resume their dancing assemblies at Freeman's Annex on Friday night, April 16. Music will be by the Popular Marden's Orchestra. The invitations issued previously will be accepted.
h 31 a14

The Herald want column is the best result finder in town. It gets 'em quick.

Carmote
FLOOR VARNISH
For QUALITY and SERVICE

DON'T put down the old carpet again. Make it over into a rug and stain and varnish the border of your room with Carmote.
YOU WILL LIKE IT
FOR SALE BY
A. P. WENDELL & CO.
Portsmouth, N. H.

Ford
THE UNIVERSAL CAR

Out of the more than 3,000,000 Ford cars now in use, about sixty percent have been sold to farmers. Probably no other one thing has brought to the farm so much of comfort and profit as has the Ford car. It has enlarged the social life, doubled the facilities for marketing, brought the town next door to the farm, multiplied for the farmer the pleasures of living. A family car without an equal in low cost of operation and maintenance. We solicit your order for one now because the demand is large and continually increasing.

BROOKS MOTOR SALES
Hanover St., (Foot of Pearl)
Telephones—Portsmouth 1317; Hampton 141-2

Do You Preserve Eggs?
IF YOU DON'T YOU OUGHT TO!

1 Qt. Water Glass costs........$ .35
15 Doz. Eggs @ 50c cost........ 7.50
Total.... $7.85

Next Winter 15 Doz. Eggs @ $1....$15.00

You Save $7.15 on 15 Doz. Eggs
Worth it, isn't it?

We sell Water Glass, put up in pint, quart, and one gallon cans. We have Stone Jars to put your eggs in, from 1 gallon to 35 gallons.

Telephone your orders.

SWEETSER'S
126-128 Market Street. Telephone 310
OPEN WEDNESDAY AFTERNOONS

Plymouth Business School
Day and Evening Sessions
C. E. Wright, Manager

HOWIE HAD BETTER OF FIGHT WITH KROLL

Hammering Howie of Woonsocket, a two handed willing fighter won the decision over Dusty Kroll of Portland in the opinion of everybody at Freeman's hall on Thursday evening, excepting Chick Quinlan, who happened ot be the third man in the ring and he called is a draw. The decision was a surprise to everybody in the hall including Dusty Kroll himself but nevertheless he appeared grateful that Chick was so friendly.

It was a good show only marred by a decidedly inferior referee in the last bout, and Promoter "Jim" Flanigan of the Unity Belfast A. C. can not afford to show Quinlan as an attraction here again. There were three rattling good bouts, the preliminary was good and the semi final was as fast and interesting as the final. There was a crowd present including many from Dover and other towns and they were well pleased with the show.

Howie who recently got the decision over Butler the hard hitting and game colored sailor here two weeks ago, is a hard hitting, willing boy who took the fighting to Kroll at all times. Kroll back from his decision over Harvey Thorpe at Cedar Rapids, a decision which made Howie rather cautious for the first two rounds while he was feeling the soldier out. The soldier was in good condition and for the first five round it was rather even, with Howie doing the bulk of the leading. Beginning with the sixth he was after and on top of the soldier every minute, and in the ninth round looked as though he would put him away, but Kroll who put up a game fight stayed with him to the last, but it was so obvious Howie's fight, that everybody was surprised when Quinlan raised the hand of both men signifying a draw. It was to say the least poor judgment.

The semi final between Young St. Helaire of Somersworth and Young Herbert of the navy, was refereed by Jim McCarthy and he did a fine job. He awarded the decision to St. Helaire and it was fair, as the last four rounds were all in favor of the Somersworth lad. Young Herbert is by far the better boxer. In the first three rounds he outfought the Somersworth lad using an effective left jab, but he made the mistake of trying to take the fighting to the more rugged Somersworth boy, who is a bear for hard work. When he began to swap punches with St. Helaire he was playing the other boy's game and the result was evident. They are both clever and willing lads and they were given a great hand when they left the ring.

"Kid" Bouseal stopped Jackson of Lewiston in the third round of a very fast preliminary.

Biliousness
Lowers your spirits, dulls your brain, causes constipation, sick headache, and makes you feel miserable. Clean up your liver; take
Hood's Pills
Made by C. I. Hood Co., Lowell, Mass.

Have Your Tires Retreaded by Steam Dry Cure Process.
Between five and six thousand miles and cost about 45 per cent less than new tires.
Don't wait, have it done now. We guarantee work on vulcanizing. Come in and see our standard heavy cord, red tube, high quality, low price.
Official Station for A. L. A. Registration.
AUTOMOBILE TIRE REPAIRING
DES ROBERTS
Cor. Church and Court Streets.
Rear Times Bldg.

NEW METHOD LAUNDRY
Wet Wash—Flat Work
PIKE & SOMERBY
Tel. 373. Commercial Wharf

Mr. and Mrs. Peter Kurtz
NEW MUSIC STUDIOS
Unusual Opportunity for Pianists.
Enjoy your music playing with a concert violinist.
Violin Lessons $1 (No class lessons)
Mrs. Peter Kurtz, Voice Culture
Voice Trial by appointment.
186 Miller Ave. Tel. 581-R

DR. H. B. CARPENTER
32 CONGRESS ST.
(Formerly occupied by Dr. A. J. Lance)
Practice limited to Diseases of the Eye, Ear, Nose and Throat.
Hours, 9-12, 2-4.

Hair Grown on Bald Head
After being almost totally bald, a New Yorker happily found something which brought out a new, luxuriant growth of hair of which he is so proud that he will send the information free to anyone who wants it. Write to John H. Brittain, Station F, New York, N. Y. Many women and men have grown hair after all else failed. Cut this out, show others; this is genuine.

CHARLES W. TAYLOR
Plumbing and Heating
Furnace and Range Repairing.
Sheet Metal Work
2 Richmond St. (Off. Pleasant)
Tel. 1800

SCHOOL BASE BALL LEAGUE IS ORGANIZED

Plans for a five team Elementary School baseball league were practically completed yesterday. The competing teams are the Parochial, Haven, Farragut, Lafayette and Spalding and each team is to meet the other three times. This means a schedule of thirty games to be played after school. Each game will start at 4.30 and will consist of five full innings. No games are scheduled for Saturday and as each team is due for only two league games each week there will be plenty of time for team practice.

The committee in charge consists of Miss Moulison, Lafayette school; Miss Quinn, Spalding school; Miss Kirk, Farragut school; Miss Lorden, Haven school; Father J. R. O'Connor, Parochial school; and Charles F. Ernst of the Community Service Council.

As next week is the spring vacation it is expected that the teams will put in a great deal of time on the playgrounds.

The following schedule of games begins Monday, April 26th, and repeats again beginning May 10 and May 24:

April 26—Haven vs. Farragut.
April 27—Lafayette vs. Spalding.
April 28—Parochial vs. Haven.
April 29—Farragut vs. Lafayette.
April 30—Spalding vs. Parochial.
May 3—Haven vs. Lafayette.
May 4—Farragut vs. Spalding.
May 5—Parochial vs. Lafayette.
May 6—Haven vs. Spalding.
May 7—Farragut vs. Parochial.

WOMAN'S CITY CLUB

At the Woman's Building on Thursday evening, the Woman's City Club, conducted a musicale of unusual excellence, and the numbers rendered were enjoyed by an attentive and appreciative audience. The affair was managed by the Activities Committee, Mrs. S. G. McClintock, chairman, and the details for the evening were arranged by Mrs. McClintock and Mrs. O. G. Marshall. Each selection met with earnest applause and in every case the artist responded with an encore as delightful as the original number.

The entertainment was especially planned with the idea of bringing together some of the music-loving citizens of the city who are of long established residence and the more recently arrived residents, and that this object was successfully attained was evinced to a very remarkable degree, and will, no doubt, be the basis for many more pleasant gatherings along the same line. The program, which showed versatility as well as a fine discrimination in the matter of choice of selections and a keen interpretation of what would please an audience of varied tastes, was prepared by Mrs. O. G. Marshall as follows:

Song, "Greeting," ....Hawley
Miss Sides
Violin, "Son of Putza" .....Kela Bela
Master Fitzgerald
Song, "Patria," .... Mattel
Miss Bilbruck
Song, "Because" .... d'Hardelot
Mr. McClintock
Song, "Spring's Awakening" Sanderson
Miss Borthwick
Song, "The King's Kiss," ..... Geibel
Mr. Humphreys
Duet, "Oh, Tell me Gentle Birds of Spring," .... White
Miss Borthwick, Mr. McClintock.
Piano solo, "Drifting," ......Friml
Miss Weston

Accompanists, Mrs. Walker, Miss Weston, Mrs. Humphreys, Mrs. Kurtz.

At the conclusion of the program, refreshments of ices, fancy cakes, and coffee were served. This feature of the evening's hospitality was in charge of Mrs. Mary Lane Bickford, and the welfare of the guests was looked after by the House Committee.

At the opening of the meeting, Mrs. Harold M. Smith, first vice president, who is acting president, made several announcements of importance, and particularly called the attention of the members of the club to the fact that there is no meeting scheduled for Thursday afternoon, April 22, because of that date being a holiday. At the next regular meeting, April 29, Mrs. Mary I. Wood will address the Club on "Some Things a Woman of 1920 Should Know." At that meeting, the program for May will be announced.

POLL TAX NOTICE

Any person assessed for a poll tax in Portsmouth that claims a residence in some other city or town, is must bring satisfactory evidence to the Assessors of Portsmouth that they have paid elsewhere for the year 1920, otherwise the poll tax will be collected in this city.

Per Order,
BOARD OF ASSESSORS.
h a14 to 27

NOTICE—AUTO BUS SERVICE—NEWINGTON.

Commencing April 13, a regular Bus Service will leave Market Square at 6.45 a. m. for the American Dyestuff Plant, Newington. A return trip will be made at the close of work in the afternoon for Portsmouth.

DOWNS & CO.,
hlw Atlantic Heights Bus Service.

ANNUAL BANQUET ENJOYED BY PAST CHIEFS' CLUB

The annual banquet of the Past Chief's Association of Pythian Sisters was given Thursday evening at the home of Mrs. Fred L. Shaw of Broad street, one of the members of the organization. All upon arrival were cordially greeted and at seven o'clock the banquet was served, the bounteous and inviting menu being as follows:

Grape Fruit Cups
Roast Turkey Dressing
Cranberry Jelly
Mashed Potatoes
Onions Squash
Rolls
Plum Pudding Whipped Cream
Coffee Bon Bons

The repast was enlivened by much sociability and at its close a business session was held and the annual election of officers took place as follows:

President, Mrs. Florence G. Batson.
Vice President, Mrs. W. Merle Higgins.
Treasurer, Mrs. Louise B. Hannaford.

It was voted to meet with Mrs. Hannaford in May.

The Past Chief's Association is composed of members of Crystal Temple, No. 30, Pythian Sisters, Freedom Temple, No. 13, of North Hampton, and one of Mt. Belknap Temple, Laconia.

Those present were Mrs. Addie E. Carll, retiring president; Mrs. Florence G. Batson, Mrs. Mabel A. Cox, Mrs. Louise B. Hannaford; Mrs. Helen V. Hoyt, Mrs. Lizzie M. Semple; Mrs. Louie G. Macdonald, Mrs. Ella Moore, Mrs. Gertrude M. Merrifield, Mrs. W. Merle Higgins, Mrs. Alice M. Johnson, Mrs. Blanche W. Horrocks, Mrs. Grace I. Forsythe, Mrs. Annie J. Ham, Mrs. Agnes M. Harrington, Mrs. Sarah J. Foote, Mrs. Gertrude L. Freeman, Mrs. Susie A. Locke, Mrs. Martha Carter, Mrs. Alice Cook, Mrs. Ina Hill and Mrs. Ethel B. Shaw.

GUARANTEED CHICKS

S. C. R. I. Reds. These chicks are from good rugged birds from a heavy winter laying strain, and raised as breeders, and not forced for egg production, produce strong healthy chicks which I am able to guarantee.

I will replace chicks or refund your money on all lost during the critical period. Place your orders early if you wish April, May or June chicks.

LOUIS H. TRASK,
Tel. 1186-M. Portsmouth, N. H.
h 1m m31

The Herald is a daily visitor to about every home in Kittery.

SERVICE
Anywhere—Anytime

All Electrical Parts of your Auto Repaired and Replaced.
Philadelphia Battery Service
Tel. 841W. Kittery Depot

PROPOSALS will be received by the bureau of Supplies and Accounts, Navy Department, Washington, D. C., until 10 o'clock a. m., April 16, 1920 for delivering cotton rags and towing hawsers to the navy yard, Portsmouth, N. H. Apply for proposals to the supply officer, navy yard, Portsmouth, N. H., or to the bureau of Supplies and Accounts. SAMUEL McGOWAN, Paymaster General of the Navy, 4-2-20. h a 9-16

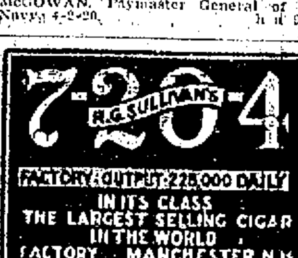

T. A. SWEENEY CO.
House Painting
By the Day, Hour or Contract
Res., 533 Islington St. Phone 817R

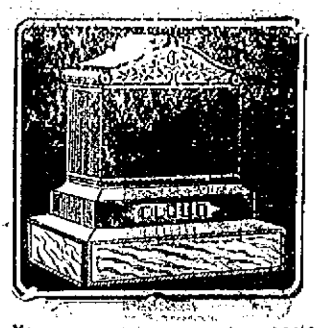

You can save money by purchasing direct of the manufacturer. We manufacture our monuments at our own plant, which is equipped with all the latest labor saving machinery and operated by electric power—the only plant so equipped in this section. Call and see the large stock of finished monuments which we carry.

FRED C. SMALLEY
CORNER STATE & WATER STS.
Also Dover, N. H., Opp. City Hall.

Dodge Brothers AUTOMOBILES

The production has always been too small to come anywhere near satisfying the demand for Dodge Bros. Automobiles, and will be for some time to come.

We advise placing your order early for summer delivery.

If you own a Dodge car now we will make a liberal allowance towards a new car.

HOBBS & STERLING CO.
AGENTS FOR
Dodge Bros. Cars
PHONE 350

W. H. Fuller Has An UP-TO-DATE
Repair and Service Station
At 10 Merrimac St.
ELDRIDGE GARAGE
Prompt Service by Expert Mechanics.
Supplies of All Kinds.
W. H. FULLER,
Proprietor
(Formerly Deer St. Garage)

Automobile Owners
will find it to their advantage by placing their insurance with the TRAVELERS Insurance Co. through
C. E. TRAFTON
General Agent
Opp. Postoffice, Portsmouth, N. H.
N. B.—Our office is Headquarters for all forms of Automobile Insurance.

ALBERT MOULTON
Civil Engineer
CONTRACTING and SURVEY WORK
Making of Plans and Estimates.
SEWER CONSTRUCTION.
Installing Septic Tanks.
Residence, So. Eliot, Me. Phone 1125M

DO YOU NEED WATER?
Write or Phone
Artesian Well Co. of N. H.
DOVER, N. H.
Merchants' Bank Bldg. Phone 767M.

AFTER A LADY'S SHOES HAVE BEEN REPAIRED
they look just as dainty as when new. Unshapely heels have been straightened and new soles put on so that they are not clumsy and will last as long or longer than a new pair. Our up-to-date improved machinery does perfect work and no lady need fear to bring her daintiest shoes to us for repairing. Our prices are moderate.

FRANK'S
SHOE REPAIRING SHOP
112 MARKET ST.

Automobile Owners
Now is the time to take out your AUTOMOBILE INSURANCE. We are sole Local Agents for the
Aetna Casualty & Surety Co.
Of Hartford, Conn.
All Kinds of Auto Insurance
FIRE THEFT
COLLISION
LOSS OF USE
PROPERTY DAMAGE
PERSONAL LIABILITY
Over $12,500,000 paid to date on Auto Insurance Claims.
Registration Cards furnished and executed without charge.
CASWELL AGENCY
9 Congress St.

MURESCO
All Colors
—AT—
W. S. JACKSON'S
111 Market St.

SPRING TERM—APRIL 1ST.
Portsmouth School of Music
SUMMER TERM—JULY 1ST

Advanced Students now preparing program for annual concert to be given the last of June.

Children's Classes of three to be a feature of the Summer Term. A limited number can now be added to Mrs. Wallach's Vocal Class, Tuesdays. Also Mr. Harpes' Mandolin Class.

Book Now, Room 16, With
G. BERTRAND WHITMAN,
Piano Instructor.
FREEMAN'S BLOCK.

By Expert Workmen.
All Kinds of General
Machinist Work
Generator and Electrical Work.
George L. Buckley
258 Market St., Portsmouth
Tel. 839R.

J. VERNE WOOD
Funeral Director
BUCKMINSTER BUILDING
2 Islington Street
Motor Service.
Lady Assistant.

Don't think the above is hopeless With our skill and modern Oxygen-Acetylene Welding Equipment we can make that wrecked crankcase whole and equal to new. We are specialists in repairing broken crankcases, transmission cases, frames, axles, cylinders, and all kinds of broken machine parts and castings. Our service will save you money, time and worry

G. A. TRAFTON

200 Market St., Portsmouth

HORSESHOEING AND JOBBING

CONCORD PLAYS FOR STATE CHAMPIONSHIP

The closing basketball game of the season will be played at Freeman's hall Sat. evening when Concord, who claims the state champions will play the Portsmouth professionals. The Portsmouth team minus the two stars Dolan and Costello went to Concord last week and were trimmed to the tune of 43 to 19, but it was not the regular Portsmouth team.

Saturday Cragen will have the night line up Costello, Dolan, Hicks, Waite and Schmalzried and if Concord can win from that team, it can well claim the state championship, but there are few fans who think it possible.

Concord will have in its lineup the same team as last week, Callahan and Reardon forwards, Strong center and Parson and Bresenham backs.

AUTO STRIKES BOY ON HIGH STREET

Lad Taken to Hospital With Broken Thigh.

Giordano Goldi, 6-year-old son of Mr. and Mrs. Arthur Goldi of School street, was badly injured on High street on Thursday afternoon. The child attempted to cross the street when he was struck by an automobile. The driver had no time to check the speed of the car before the child was under the wheels. The X-ray at the hospital showed the boy sustained a bad fracture of the left thigh.

MISSIONARY MEETING OF METHODIST SOCIETY

The Home department of the United Missionary societies of the Methodist church held its monthly meeting on Wednesday afternoon at the home of Mrs. Clarence Parmenter on Richards avenue. The session was an interesting and profitable one and a good number attended.

The meeting opened with devotions by Mrs. A. Milton Gardner, these including prayer and scripture reading and a reading on prayer. Miss Mae Smith gave a reading on missionary work and Mrs. Mengle gave snap shots from the work. Miss Bertha Grant gave a reading which was followed by an exercise on the uses of the mite box. The regular business session followed. The society has gained some new members and several were present. Plans were discussed for the observance of the fortieth anniversary of the Home Missionary Society and Miss Mae Smith, Mrs. Elmer F. Newell, and Miss Esther Ransdell were chosen as a committee to arrange for the same. A social hour followed and refreshments of ices and fancy wafers served.

MANY ATTEND THE PLAY AND GAME COURSE MEETING

About eighty persons attended the second meeting of the Play and Game Course last night at the High school. Methods of game leadership were demonstrated and then practiced in such games and folk dances as buzz, candle relay, clothespin relay, "Hi Little Lassie," carousels, running, statues, black and white, fox and geese, three deep, popularity, community sneeze and the Wist Tagoo Slam cheer. These were followed by a ten minute drill in beating time for leading large mass "sings." The singing was especially good and promises well for Portsmouth.

Perhaps the most instructive session was that led by Miss Brewster who described the technique and purpose of story-telling. Miss Brewster used for illustration "One Fine Another" and "The Little Gray Mouse."

The next session in this course is planned for next Thursday night at 7.30 sharp. There will be special holiday features. Parents, club leaders, teachers and social committees will find these sessions well worth their time.

WILL ORGANIZE WOMEN

At a largely attended meeting of the Rockingham County Democratic Club held at the Rockingham Hotel, Portsmouth, April 14, the following motion was made by Mr. Emery and seconded by Mr. Marvin and unanimously accepted; that President Ladd be instructed to call a meeting of the women for organization and secure Mrs. Jackson of Concord as speaker.

ROBIN'S WONDER AUTO POLISH SOLD AT

Hislop Garage Co.
Pryor-Davis Co.
Des Roberts Bros.
Ben Hurd & Co.

THE COMPANY WITH THE PYRAMID

50 CONSECUTIVE YEARS OF PYRAMIDAL PROGRESS

NEW HAMPSHIRE FIRE INSURANCE CO.

TOTAL LIABILITIES $5,040,766.92
POLICYHOLDERS' SURPLUS $4,013,380.92

Frank D. Butler
Fire Insurance Agent
6 Market St. Portsmouth, N. H.

Representing
American Central Insurance Co.
Capital Fire Insurance Co.
Fireman's Fund Insurance Co.
Granite State Fire Insurance Co.
New Hampshire Fire Insurance Co.
No. British & Mercantile Insurance Co.
Tels. 818M, 673W

HAM'S
Undertaking Rooms
(Established 1868)
FUNERAL DIRECTOR
and Licensed Embalmer
CHAPEL FOR SERVICES
In Maine and New Hampshire
Lady Attendant when requested.
AUTO SERVICE.
Phone 164W. 122 Market St.

The Local Favorite Cigar
Bible Land
Union Made
Made Under Ideal Conditions.
Try One and Become a Regular!
MADE AT
210 Market Street
Tel. 882M. Portsmouth, N. H.

Truck Service
For Heavy Work
Long Distance Trucking
Small Delivery Jobs.
LOUIS PERILLI
Linden Street Garage
PORTSMOUTH, N. H.
Tel. 728W.

An Adventure in Contentment!
S. G.
CIGARS
HAND MADE — HAVANA FILLER
TRY ONE TODAY
2 for 25c—Everywhere.

MONEY BACK IF YOU WANT IT
BUY DIRECT FROM THE SHOE CENTRE OF THE WORLD
GREATEST SHOE OFFER IN THE WORLD
SLATER'S
$10 Faultless Shoes $5.95
BLACK OR TAN
EXTRA SPECIAL 3 DAYS ONLY

It takes big business to provide values like these—only because we sell direct are they possible. A Remarkable Value, made of high grade, solid, smooth grain, durable gun metal finished leather, tough oak leather soles, strong stitching throughout, polished smooth inside. Choice of smart English model—a clean cut shoe of unusual style and finish—or broad toe Blucher model, a comfortable, neat appearing shoe for all wear.

These are values that you cannot duplicate nowadays, and while we offer choice of both models you now, you act quickly.

Smart English Last or Broad Toe Blucher
By Mail or at Our Stores All Sizes
$10 Shoes $5.95

ATTENTION, MEN!
$10.00 United States Army Shoe $4.90

At Our Stores or by Mail
All Sizes Weatherproof
$10. U.S. ARMY SHOES MUNSON LAST $4.90

NEW BIG SHIPMENT RECEIVED IN TO ORIGINAL CASES
Made over the famous army last. Full leather heels, half bellows uppers of dark tan leather, soft and wax thread, throughout.

A GREAT SHOE
For Farmers, Iceman, Teamsters, Motormen, Engineers, Firemen and all men that want a shoe of great durability and comfort.

Genuine Munson U. S. Army Shoes $4.90

Mail This Coupon Today with check or P. O. Money Order. We ship them the day this arrives. Postage, including insurance, 10c extra.
Send me pair today. I send herewith. Since I am buying these on approval, money back at once if I want it.
SLATER'S The Largest Mail Order House in New England
365 Washington St., Dept. A., Boston 9, Mass.
NAME .... SIZE ....
ADDRESS ....

If our salesman has not called to show you the new Semi-Indirect Light, phone 31 and have an appointment made for him to call.

PORTSMOUTH GAS CO.
"Always at Your Service."

WANTED
FOR RENT
Call the Ad. Taker
Phone 37.
LOST
FOUND

No Matter What You Want or What You Have For Sale
A Small "Ad" in This Column Is Sure Delivery.
These "Ads" Are Read by All the People Hereabouts.

FOR SALE
TO LET
Call the Ad. Taker
Phone 37.
MISCELLANEOUS

Wanted--Ship Yard Workers

Unskilled able bodied men are paid 58c per hour and upwards at the start.
Interesting and steady employment. We can use experienced steel ship builders of any craft. 98 per cent of our riveting is on piece work.
Call at the Employment Bureau,
THE ATLANTIC CORPORATION,
Portsmouth, N. H.

WANTED

Laborers and Bolters and Reamers. Apply Atlantic Employment Bureau, Atlantic Corporation, Portsmouth, N. H.

BOOKKEEPERS

and clerks to qualify for $2,400 to $6,000 accountants' positions; nationally known organization of practicing certified public accountants will train you in your own home. See M. M. Greene, Hotel Rockingham. h 6t a17

WANTED—Tenement of six to eight rooms and bath. Reply to J. J., this office. e-h 1wk a 17

WANTED—Couple without children would like to rent three unfurnished rooms with electric lights for light housekeeping. Write B. V. L. The Herald. h 1w a11

WANTED—An order cook for lunch room. Apply 113 Deer St. h 1w a11

WANTED—Clerk in clothing store good position for right party. Write B. N. The Herald. h tf a1

WANTED—Two Ford repair men. Must have had experience. Apply Brooks Motor Sales. h tf a1

WANTED—Two experienced waitresses at once. $10.00 per week. Apply Paris restaurant, 23 Vaughan St. h 1w a12

WANTED—Capable woman for house cleaning, 60 cents per hour for eight party. Apply Sinclair Inn. h 1w a12

WANTED—Rooms for light housekeeping or unfurnished house by May 1st. Address 36 Sarling St. h a12

WANTED—By young married couple, 1 or 2 furnished rooms for light housekeeping. S. H. C. the Herald. he 1w a1

WANTED—A girl or middle aged woman for general housework. Apply 11 Pleasant street. he tf a9

WANTED—Waitress, Ray's Cafe, Daniel St. Good wages. h tf a5

WANTED—Clerks (men, women, 17 upward) for government positions, $120—$1500 yearly. Experience unnecessary. For free particulars write John Leonard (former Civil Service Examiner) 1021 Equitable Bldg., Washington, D. C. h 6t a7

WANTED—Two young lady clerks in a retail shoe department. Also one man clerk for clothing department. Steady employment, good positions for right parties. Write B. H., care The Herald. h tf

WANTED—All around cook, address The Herald. h tf m7

WANTED—A dining room girl. Apply at once at the Portsmouth Hospital. h tf m31

WANTED—We will pay a good price for antique furniture, old crockery, pewter and hooked rugs. J. L. Coleman, 21 Market St. h tf j8

BOOKS WANTED—Old books, pamphlets, autograph letters and newspapers. Will call, Robert W. Lull, Newburyport Mass. 1 Chapel street. he 3w m3

WANTED—A cook, good wages and no washing. Apply Mrs. C. E. Walker, 873 Middle street. e-h tf m23

WANTED—Pastry cook at once, Ladd St. Lunch. h tf m22

WANTED—First class coat maker. Apply at once to New York Tailor, 34 High street. h tf m2

WANTED—To buy refuse beans. Tel. 579-M after 6 p. m. E. G. Clough, Greenland. h tf m10

WANTED—To buy, a house of 6 or 7 rooms with small lot of land. Must be handy in Portsmouth, and cheap for cash. Address B. Care Herald. h tf j29

WANTED—Two waitresses at the Verdun Lunch. Good pay. he tf m2

WANTED—Two experienced waitresses at Navy Restaurant, Daniel St. he tf a1

WANTED—Carpenter work and jobbing of all kinds promptly attended to. ... Sheafe St. Tel.

WANTED—Furnished room or furnished house for light housekeeping in Portsmouth or Kittery. Address Box 25 Portsmouth, N. H. he 1w a10

WANTED—Work sewing by the day. Call phone 1208-J after 5 p. m. h 1w a9

WANTED—Pastry cook. Apply at Navy Yard Restaurant at navy yard. h tf a7

WANTED—Bookkeeper and stenographer. Write W. H. Herald Office. h tf a7

WANTED—Kitchen utensils, dishes and straight chairs. Write Box 3 this office. he 1w a13

WANTED—A woman for general housework, no washing, Saturday and Sunday off. Write Miss Potters, 56 Atkinson street, Dover, N. H., or tele Dover 182-R. he 1w a13

COTTAGE WANTED for season. Must be located on sandy beach as near Portsmouth as possible. Highway in rear of cottage desirable, at least four bed rooms and garage. H. B. Prescott, 110 Crescent Way. h 1w a13

WANTED—To rent, a cottage or small house in or near Portsmouth. Will owner please phone 1132-M and leave address. h 1w a9

WANTED—A good home to board a boy nine years old on a farm preferred. Not over five dollars a week. Mrs. H. H. Cheney, 110 Court St. City. h 1w a9

WANTED—6 or 7 room house with modern conveniences. Write Box 55 Herald office. h 1w a9

TO LET—Large front room with private toilet, suitable for two gentlemen or gentleman and wife. First class parties only. Address "R" Herald office. he 1w a11

TO LET—Small bungalow on Kearsarge St. Inquire at 531 Kearsarge St. h 1w a11

WANTED

WANTED—At once at Hampton Beach, middle aged woman, must be good plain cook, small cottage, to remain until the middle of September. Good home for right party. Apply or write Charles P. Buck, Hampton Beach, N. H. ho 1w a15

WANTED—Small garage or shed to store a Ford car. Must be within reasonable walking distance from postoffice. Address D. F. H. Herald office. h 3t a16

WANTED—Assistant cook and housekeeper, every afternoon off. Apply 176 Orchard St. h 3t a16

WANTED—1 Ford car. Rand Service Station, rear Postoffice. he 1w a16

TO LET

TO LET—Furnished rooms, 2 rooms for light housekeeping, all improvements adults only, centrally located. Address M. M. Herald Office. he 1w a15

TO LET—Two rooms with kitchen privilege, 11 Newcastle Ave. h tf a12

TO LET—Large front room with kitchenette furnished for light housekeeping, modern conveniences. Tel. 1215-W. h 1w a15

TO LET—2 rooms for light housekeeping, all modern in private family. References. F. K. Herald office. he 1w a16

TO LET—Two rooms for light housekeeping, James Hough, 67 High street, Portsmouth, N. H. h 1w a14

TO LET—2 rooms suitable for light housekeeping. 427 Hanover street. he 3t a13

TO LET—Furnished front room. Apply 210 Cabot St. h 1w a13

TO LET—Private garage on Bridge St. for large garage. Apply 55 Bridge St. h 1w a13

TO LET—Furnished room in private family. References required. Tele. 826-W. he 1w a12

TO LET—Furnished rooms for light housekeeping. 16 Gates St., Tel. 888-J. h 1w a12

TO LET—Furnished house for the summer from May 1st. 53 Summer St. he 1w a12

TO LET—Rooms for light housekeeping. Only reliable people need apply. 3 Edwards street. he 1w a12

TO LET—Furnished room with improvements; best location in City. Tel. 636-M. h 1w a12

TO LET—2 nicely furnished rooms on Otis avenue, near navy yard. Tele. 1331-M. he a9

TO LET—Furnished room, all improvements, in private family. Tele. 995-R. he 1w a9

TO LET—Comfortable furnished room 10 minutes walk from Market Square. All conveniences. Apply 184 Miller ave. h 2w a8

TO LET—No. 132 State St., comfortably furnished rooms, large, sunny, neat and attractive, continuous hot and cold water, centrally located. Tel. 699-Y. he 3m m18

EXCELLENT board with steam heated rooms for Navy officers and wives and navy yard employees at Hotel Pepperell, Kittery Pt., Me. Tele. 8127-R. J. S. Gross, Manager. h tf a1

ROOMS TO LET—Furnished single rooms and light housekeeping rooms, 129 State St., Sandford House. ho tf m18

THE TOSCAN, 134 Middle street. Large rooms for light housekeeping. Single rooms for men. ho tf m18

TO LET—Furnished single rooms and kitchenette apartments at the Marcy House, Pleasant St. ho tf m18

TO LET
6—HOUSES—6
All improvements including kitchen ranges.
The Atlantic Heights Co.
Tel. 88.

FOR RENT

FOR RENT—Suitable place for plumber shop, paint shop or any several manufacturing plants. Inquire at this office. ho 322 tf

FOR SALE

FOR SALE—1916 Touring Car. Priced for quick sale. Inquire F. Peck, West Rye, N. H. he 1w a12

FOR SALE—Five-Passenger Touring Car, Chalmers 2011 Model. Always been driven by private owner, recently overhauled, all parts in 1st class condition, 2 new tires, others in good condition, one spare. An A-1 car. Can be seen any night after six, or other time by inquiring at St. Clair's Studio, 3 Congress St. h tf a12

FOR SALE—Choice Dahlia bulbs, 100 varieties, reasonable prices, 10c and up. R. C. Knight, So. Eliot, Me. Tele 1055-J. he 1w a12

FOR SALE—Quantity of shafting. Inquire at Herald office. h tf d29

FOR SALE—2 pair heavy work horses, young pigs 8 weeks old, 3 set double harness, 2 2-horse dump carts, cheap road wagon. Apply C. L. Philbrick, Kittery, Me. Tele 685-M. he 1w a10

FOR SALE—Two out-door colony brooders, large size. Tel. 927-J. h 1w a13

FOR SALE—Two house lots, fifty by a hundred feet each at Daniels Park. For particulars inquire 1299 Islington St. h 1w a12

FOR SALE—Five-Passenger Touring for quick sale. Inquire F. Peck, West house and barn. Inquire of Mrs. A. B.

FOR SALE—Iron cot bed, also regular size bed. Tele. 256-R. he 1w a12

FOR SALE—Baby carriage and gas range, perfect condition. 221 Concord Way, Atlantic Heights. h

FOR SALE—Ford car, in first class condition. Price $500.00. Mrs. M. Davis, 363 Pleasant St. h 1w a9

FOR SALE—100 Barrels of wood ashes. Apply to the Frank Jones Brewing Co., Portsmouth N. H. e-2t a 16.

FOR SALE

STEEL GARAGES

1 Car $240.00
2 Cars $410.00

Delivered and Erected.
HARRY A. WOOD
General Contractor
21 Brewster Street.

FOR SALE—House at 430 Richards Ave., 7 rooms, dining room finished in oak. J. C. Noel. Phone 1082Y, or 81 Lincoln Ave.

USED CARS AND MOTORCYCLES

One 1914 Motz $165
One Indian Twin $125
One Thor Twin $100

E. S. BLAKE, Church St.

FOR SALE—Truck body 8-6 long, 5-0 wide 11-in. sides. Hand made. Used very little. A. C. Duby, 249 Concord Way. h 1w a16

FOR SALE—4 cyl. 5 passenger Buick, good paint, good top, good tires, one extra, in good running order. $250. May be seen at rear 229 Pleasant street. he tf a16

FOR SALE—Little six Buick, late 1917, has many extras and car is positively like new in appearance. Price $950. Will take your car in trade. Nelson Haymond, 21 Goodrich Rd., Jamaica Plain, Mass. h 1w a9

FOR SALE—3 room cottage camp, 7x11 camp and 6x12 hen house near Kittery Depot. Can be seen by appointment. No reasonable offer refused. Write W. H. G. Box 11, Kittery Depot, Maine. h tf a8

FOR SALE—Fine house lot, 60 feet by 100 feet, located on Woodbury Ave. Address or inquire of Joseph Vincent, 81 Daniel street or 212 Woodbury Ave. e-h tf m 1

FOR SALE—Wood of all kinds sawed and split, including good pine limbs. Prices right and prompt delivery to all parts of the city. Telephone 662-W. J. Regan, 100 Woodbury Ave. h tf m21

FOR SALE—Young driving horse weighs 1100 lbs. Five thousand feet hen wire. James McMullen, Maplewood Ave. h 1w a9

FOR SALE—Baby Grand Chevrolet, Royal Mail Roadster, Ford Touring 1917, 490 Chevrolet 1918. Phone 1200. h 1w a15

FOR SALE—Thomas Flyer Roadster, would make good truck. Six cyl. 48 h. p. A-1 condition, with good tires. Alfred H. Hale, Newmarket, N. H. Tel. 66-1. Maple St. P. B. 112. he 1w a15

FOR SALE—House lots, Park St. Wibird St. Fine neighborhood. Inquire this office. he tf m18

FOR SALE—6 room house, concrete cellar, electric lights, large barn. Can be used for garage. Inquire at Paras Bros. store. h tf m31

FOR SALE—1914 Cadillac. Must be sold at once, people leaving town. Will sell at a sacrifice. Fulton Service Station, 10 Merrimac street. Tele 154. he tf f24

FOR SALE—A 23-foot power boat, 7 foot beam, 8 horse-power engine in fine shape and a bargain. Can be seen at No. 373 Marcy street. he 1w a12

FOR SALE—Several cone pulleys and small motor. Inquire at Herald office. h tf m18

FOR SALE—7 h. p. Lathrop, 5 h. p. Lathrop, 10 h. p. 2 cylinder Palmer, 4 h. p. Fairbanks Victor, 1 1-2 h. p. Fairbanks Victor, 3 h. p. Essex, 5 h. p. Hands. Apply J. W. Downs, 339 Marcy St. Tel. 689-M. he tf m18

FOR SALE—Gravity washing machine, in first class condition. Tele. (evenings) 1281-J. he 1w a13

FOR SALE—Small metal furnace, gas or oil heater. Inquire Herald office. h tf m18

HAY FOR SALE—Cook Farm, Kittery Junction, Me. Tele 962-W. he tf f31

FOR SALE—32 ft. Aux motor sloop 10 h. p. Hartford engine, rigged completely first class condition. Tele. 231-W. he 1w a10

FOR SALE—2 gravel, sand or coal screens. Apply R. M. Derrick, So Eliot, Me. Tele 1087-X. he tf m24

FOR SALE—Farm in Kittery; house, garage and barn, running water in both house and barn. Inquire of Mrs. A. B. Moulton, 401 Islington St. h 2w a13

FOR SALE—1 Dodge Bros. touring car late model in perfect condition throughout. Tele 350, Dodge Bros. Service Station. he tf a5

FOR SALE—Sideboard, beds, bureaus, chiffoniers, refrigerators, rag rugs, tables, stoves, etc. Coleman's, 217 Market St. Tele 1015-W. h 1w

LOST

LOST—April 14, a gold engraved pendant with large stone and picture. Valued for associations. Reward if returned to this office. h a15

LOST—Front wheel of baby stroller. Finder please phone 1237-R or leave at 41 Columbia St. h 1w a15

LOST—Pocket book containing sum of money, postoffice box key. Lost on way to Freeman's hall or in hall. Finder please phone 632-R. h 1w a9

LOST—6 Volt Willard Battery. Was in a red painted box. Finder will be rewarded by communicating with Willard Battery, 51 Bow St. Phone 1502. h m31

FOR SALE—Another litter of very fine Airedale pups for sale. Black saddles, rich red tan, dark eyes, and from one of my very best matrons. E. G. Clough, Greenland. Phone 863-M after 6 p. m. he 1w a10

LOST—Sunday, March 27, an old fashioned pin between Wentworth Road and Catholic church. Finder please call 666-M. he 1w a13

LOST—In Kittery, between A. & P. store and toll bridge, lady's small purse containing sum of money. Will finder please phone 307-31. h 1w a12

FOUND

FOUND—Average sized female Boston terrier. Owner may have same by proving property and paying charges. Tele. 393-R. he 1w a12

FOUND—At Kittery Point, 2 tires and holder, license No. 10461, R. I., 1920. Apply T. L. Bridges, Kittery Point, Me. he 1w a15

FOUND—Owner may have same by communicating with L. H. Tetherly, So. Eliot, Me. h 1w a16

FOR SALE—A gray reed baby carriage, good condition. Apply 30 Cutts St. h 1w a16

USED CARS

1919 Cadillac Touring.
1917 Cadillac Touring.
1916 Cadillac Touring.
1915 Cadillac Touring.
1916 Packard (Twin Six).
1917 Buick Coupe.
1918 Dodge Touring.
1919 Oakland Touring.
1918 Enclosed Buick.
1920 Nash Truck.

If you are in the market for a second hand car, call in. The prices on these cars are very low. They will be higher in the spring. Buy now.

FOR SALE AT
Hislop Garage Co.
145 Fleet Street
Tel. 2.

MISCELLANEOUS

U. & J. Carburetor

Will give 50 to 100 per cent more mileage, cut your gasoline bill in half, give more power, more pep and quicker pick-up. Absolutely guaranteed.

Sold by H. C. Fuller
Phone 1161-R. Greenland, N. H.

RAILWAY MAIL CLERK examination, Portsmouth, May 15. Hundreds needed. Age, 18-35. Salary $1300-$1800. Experience unnecessary. Men desiring to take examinations write immediately for free particulars. J. Leonard (former Government Examiner) 103 Equitable Bldg., Washington. ho 6t a12

HORSE CLIPPING done at 38 Green St. Call after 5 p. m. Dominick Paola. h 1m m16

FOR AN EXPERT to trim, cut down, remove gypsy moths or wreck that old building see Beasley, 16 Hunking St., City. h tf ar

PIANO TUNING and Victrola repairing. Call or phone after 5 p. m. O. R. Snell, 38 Market St. over Dennett & McCarthy's Store. Phone 1479-M. h tf m23

MRS. D. G. Stuart, dressmaker, has removed to 130 Union St., between State and Middle. Phone 947-R. ho 1m f20

ECONOMIZE—Have your old carpets made into new reversible rugs at a saving of from 15 to 30 percent. Work called for and delivered. George M. Purcell, 14 Hough St., Dover, N. H. he 3m f4

WHY BUY new furniture when you can have your old made like new. (Upholstering, furniture finishing and repairing. M. W. Kelley, 67 Islington St. h tf f 19

AUTOMOBILE INSURANCE

Fire, Theft, Liability,
Property Damage, Collision.

Insure your car with me and quick, satisfactory service will be yours if your car should meet with an accident. Registration cards furnished and executed free of charge.

Fred Gardner
Glebe Building.

STATE OF NEW HAMPSHIRE
PUBLIC SERVICE COMMISSION

The Portsmouth Gas Company, a public utility furnishing gas to the public in the city of Portsmouth, New Hampshire, having on April 12, 1920, filed with this commission a new schedule of rates which it proposes to collect for all gas furnished by it on and after May 15, 1920, said schedule being as follows:

Service Charge—Fifty cents ($0.50) per month per meter. This charge is made in addition to charges for gas used.

Charges for gas for all purposes—First 10,000 cu. ft. per month per meter $.155 gross or $.145 net per 100 cu. ft. Next 20,000 cu. ft. per month per meter $.145 gross or $.135 net per 100 cu. ft. All over 30,000 cu. ft. per month per meter $.135 gross or $.125 net per 100 cu. ft.

Discount—A discount of one cent ($.01) per 100 cu. ft. will be allowed if paid within ten days.

Deposit—An adequate deposit to secure payment of the bill for gas may be demanded at option of the gas company. It is

ORDERED, that all persons desiring to be heard by this commission with reference to the reasonableness and lawfulness of said proposed rates and charges file their request for hearing thereon with this commission not later than April 27, 1920, and that said Portsmouth Gas Company give notice of said proposed new rates and of this order concerning the same by causing an attested copy of this order to be printed not less than three times in the Portsmouth Herald, the Portsmouth Times, and the Portsmouth Chronicle, newspapers published in the city of Portsmouth, in said state, the last publication to be not later than April 24, 1920.

By order of the Public Service Commission this thirteenth day of April, 1920.

WALTER H. TIMM, Clerk.

A true copy,
Attest:
WALTER H. TIMM,
Clerk N. H. Public Service Commission.
h 3t a11

Reinewald's Music School
TEACHES
Violin, Cornet, Trombone, Mandolin and Tenor Banjo
Agent for Holton's Band Instruments, Gibson's Mandolins.
Few Bargains in 2d Hand Instruments.
Teacher of Non-Pressure Method for Band Instruments.
R. L. REINEWALD
Ex-Bandmaster, U. S. Navy.
23 Gates St. Phone 903-M

LABOR FURNISHED
CAN FURNISH MEN FOR ALL KINDS OF LABOR.
Tony Pinto, Contractor
Tel. 882-X. 1 Jackson St.

50-inch Bureau Scarfs With Lace Edge

$1.25--$2.25

Box Stationery

50 cents

In White, Blue, Pink, Grey, Lavender, Buff, at

THE D. F. BORTHWICK STORE

ARM BADLY TORN BY CIRCULAR SAW

John O. Berry, a farmer, residing at East Rye was brought to the Portsmouth hospital on Thursday afternoon suffering from a bad laceration of the right arm, caused by a circular saw which he accidently fell against while operating.

Only the purest of ingredients enter into the manufacture of our candies. Try the Jarvis Store this week.

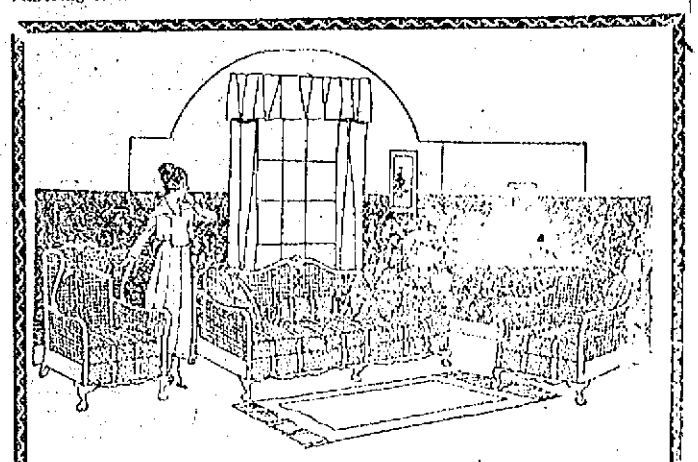

And there's sunshine inside, too.

The trees are budding, the grass is green; birds are singing everywhere. It is Spring, wonderful, beautiful, inspirational Spring; the same that poets rave about; and fishermen, forsaking all business or family engagements, leave home and sometimes stay away for days and days and days.

Yes, it is Spring outside the home, but what about inside? The furniture in your living-rooms, for instance—a ten year old rug and golden oak furniture. Don't you think it is high time for a little something more than Spring cleaning to be done for this room?

Make a trip to Margeson Brothers and let us show you furniture of a character that will bring Springtime into your house and keep it there all the year round.

Isn't that a pretty living-room set illustrated above? If it makes a pleasing appearance in the picture, think how much better it will look in your home. And to find this out beyond a shadow of a doubt, you have only to come any day to this unusual furniture store.

EAGLE BOAT NO. 57 STARTS ON HER 5000 MILE TRIP TO ALASKA

At 5.45 p. m. on Thursday afternoon the Eagle Boat No. 57 left the Portsmouth navy yard for Alaskan waters where she will do scout patrol duty.

This little craft will cover over 5000 miles on this trip, the longest to be made by a boat of this type in American waters.

She will proceed direct to the Panama Canal and be joined by the destroyer Sterrett and have a pleasant cruise to Bremerton. The destroyer will drop out at Puget Sound and the Eagle continue on her voyage after taking on stores and other supplies. Five officers and 60 men make up the ships company. She will remain in Alaskan waters about two years.

The officers are, Lt. C. L. Green commanding, Ensign, Junior grade, P. Shea, executive officer, Ensigns W. H. St. George, E. E. Permut engineer officer and F. W. Smith.

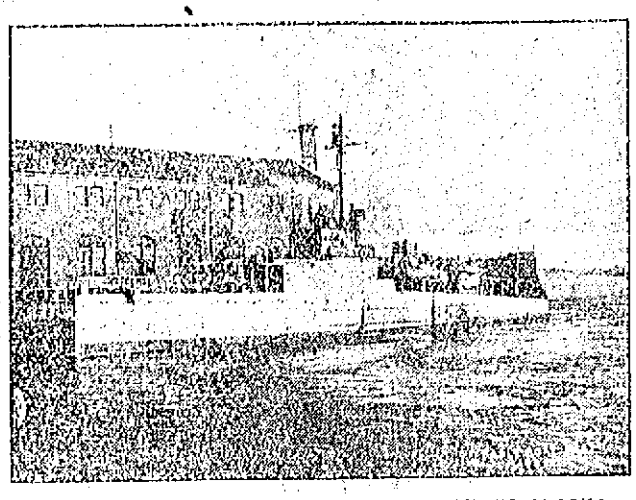

EAGLE BOAT NO. 57 NOW ON LONG SAIL TO ALASKA.

Personals

William McInnis was a visitor in Boston Thursday.

Mrs. Mary L. Wood was a visitor in Concord Wednesday.

Miss Blanche Lovell passed Thursday with friends in Nashua.

Miss Adelia McNabb of Cabot street is spending a vacation in Florida.

Mrs. Robert Poole has moved from High street to Market, corner of Bow street.

Rev. Edward Green, pastor of the Unitarian church, has resigned to take effect July 1.

Frank Phenuef has been passing a few days in Portsmouth, called by the death of a relative.

Mrs. Charles Brewster of Concord is visiting her mother, Mrs. Abbie E. R. Tredick of Chestnut St.

H. H. Ballou, Esq., of Boston, a former resident of Portsmouth has been passing a few days here on business.

Mr. and Mrs. B. T. Q Jenness who have been passing the winter on Maplewood avenue, have returned to their home at Jenness Beach, Rye.

Ernest Cole of Hampton is a visitor in town.

Mrs. Albert Hislop passed Thursday in Portland.

Miss Edna Boyd of Simmons is home for the holiday.

Mrs. Harry W. Poyser has been visiting her mother in Boston.

Mr. and Mrs. Arthur Spofford have returned from a visit in Woodsville.

Mrs. Daniel W. Badger of Richards avenue is visiting her niece in Dover.

Miss Mary Murray is visiting Dr. Spinney and family in Brookline, Mass.

E. B. Prime, of Laconia, formerly of this city, has been making a brief business visit here.

Bion Nutting of Concord, prominent in state labor circles, was a recent business visitor in this city.

Mr. and Mrs. Sumner Dennett who have been spending the winter in Florida have returned home.

THE LAST DAY

Saturday will be the last day to buy Caswell's Honey Caramels at Coleman's Drug Store. Secure your supply.

ANNUAL BANQUET CHRIST CHURCH CHOIR MEMBERS

The annual banquet of Christ church choir was served Thursday evening at 6 o'clock at the Parish house. Covers were laid for sixty as the mothers of the choir members were invited guests. The banquet hall was prettily decorated for the occasion by QJohn W. Pearson, hanging baskets of purple and yellow flowers being used in profusion. The appetizing and well served menu consisted of hot beef loaf, egg salad, mashed potato, mashed turnip, asparagus, hot rolls, assorted pies, cocoa and coffee. Mrs. Nathaniel Pierce was in general charge of the supper. Assisting her were Mrs. George Clark, Mrs. Charles Davis, Mrs. Pearl E. Foust, Mrs. Margaret Hartford and Mrs. Fred Dyer. William T. Entwistle had charge of the kitchen. Following the banquet a social time was enjoyed and the occasion was one to be pleasantly remembered by all present.

CONTRACTORS ARE RUSHING THE WORK

The firm of Cashman Brothers Co., are pushing the improvements at the fire room of the Rockingham County Light and Power Company. Several extra men have been called in by the contractors who plan to complete the work as quickly as possible in order not to interfere with the large increase of business during the summer months.

CHOCOLATES

Foss, Quality chocolates and Schrafft's chocolates are good, if not the best, for their class. Also milk chocolates the largest line in bulk and packages.

DONDERO.

ROBIN'S WONDER FURNITURE POLISH SOLD AT

The Portsmouth Furniture Co.
Brown's Market.
White & Hodgdon's Market.
L. J. Bliss & Co.
The Portsmouth Flower Shop
T. E. Mitchell & Co.
Berry's Market, Hanover St.
John Leary, Islington St.

CANDY SALE

Allinson's Candy Department

Our regular 70c chocolates special on Saturday at 59c lb.

Agent for Huyler's, Mary Elizabeth's, Quality and Lovell and Covel candies.

ALLINSON'S DRUG STORE,
Established 1838

DO NOT MISS IT

Something new in Minstrelism. A composition by Messrs. Lamonde & Crowley, members of the L. B. A. C. This number will be sung by Mr. Harry Dyer a baritone of much fame. h 2t a15

NOTICE

Whist Party and dance given by Jr. O. U. A. M., Rye Town Hall, Friday, April 16. Admission 25 cents and war tax. h 4t a15

NOTICE

A special meeting of the Plains Improvement Association will be held Saturday evening at 7.30 o'clock at the school house to make plans for spring work. All members are urged to come.

MADAME HILLIS
Psychologist
Readings by Appointment.
Tel. 1310.

MILLINERY
Fisher
State St., Opp. Rockingham Hotel

AUCTION

Restaurant, Furnishings and Equipment

The going concern known as the Verdun Restaurant at 181 Congress St., will be sold on the premises, Monday, April 19, 1920, at 2.30 P. M. Terms $500 down.

Butler & Marshall
Auctioneers.
Frank D. Butler, Commissioner on Dissolution of co-partnership.

Under the head of "Good Suits" we call the young man's attention to our offerings from the workshops of "Stein-Bloch" and "Kuppenheimer," which are superlatively good as they are so much better than ordinary suits which can be called good but are just that and nothing more. All their "hits" in models are here in a wide range of classy patterns and colorings. Especially smart "double-breasters" are shown.

Henry Peyser & Son
TOGS OF THE PERIOD.

PRYOR-DAVIS COMPANY PORTSMOUTH, N.H.

Rutland Egg Preserver

PRYOR-DAVIS CO.
The Old Hardware Shop, 36 Market St.

START THE CHICKS RIGHT

FEED THEM

Globe Chick Feed

R. L. COSTELLO
SEED STORE
Telephone 95. 115 Market Street

SATURDAY BUYING SUGGESTIONS

--- AT THE ---

KERWIN-LEACH CO.

EXCEPTIONAL VALUES AT POPULAR PRICES

WOMEN'S SHOES

Women's Gun Metal Pumps
Military Heels.
Our Price, $4.98

Women's Patent Colt Pumps
Military Heels.
Our Price, $4.98

Women's Vici Kid Oxfords
Military Heels.
Our Price, $4.98

Women's Patent Colt Pumps
Louis Heels
Our Price, $4.98

GIRLS' SHOES

Misses' Patent Colt Pumps
$4.00 Value. Sizes 11 to 2.
Our Price, $3.48

Misses' Gun Metal Lace
$4.00 Value. Sizes 11 to 2.
Our Price, $3.48

Children's Patent Colt
White Kid Top, Lace. $2.50 Value.
Sizes 3 to 8.
Our Price, $1.98

Children's Black Kid Lace
$1.50 Value. Sizes 2 to 6.
Our Price, 98c

MEN'S SHOES

Men's Gun Metal Bal.
Goodyear Welt.
Our Price, $4.98

Men's Russia Calf Oxfords
Goodyear Welt. Opera Toe.
$12.00 Value.
Our Price, $8.98

Men's Dark Brown Bal.
Rubber Sole and Heel.
English or Broad Toe.
$7.50 Values.
Our Price, $5.98

Men's $4.50 Scout Shoes
Sizes 6 to 11.
The kind for wear.
Our Price, $3.98

The above are only a few of the many styles and prices of which the public are always cordially invited to inspect. Plenty of clerks always at your service.

KERWIN-LEACH CO.

ALWAYS BUSY SHOE STORE, 45 CONGRESS STREET

TAXI | TEL. 3 | SERVICE